ON TODAY'S EDITORIAL PAGE
An Expanded Air Force: *Editorial.*
A Puzzling Assessment: *Editorial.*
Fee Splitting, Medicine's Disease: *Mirror of Public Opinion.*

ST. LOUIS POST-DISPATCH

Including Selected Features From the St. Louis Star-Times

FINAL

Vol. 103. No. 296. (73rd Year) ST. LOUIS, SATURDAY, JULY 14, 1951—18 PAGES PRICE 5 CENTS

REDS AGREE TO REMOVE ARMED MEN FROM KAESONG, ADMIT 20 CORRESPONDENTS

COUNTY BUS CO. PROPOSES LIMITING P.S.CO. TO EXPRESS RUNS OUTSIDE CITY

Smaller Firm Could Offer Cross-County Service, Run Feeder Lines at Profit, Transit Commission Is Told.

A proposal that St. Louis Public Service Co. be required to confine its operations in St. Louis county to express service only, leaving St. Louis County Transit Co. free to run cross-county routes and feeder lines outside the city, was made by County Transit yesterday.

Officers of the county firm also told the St. Louis County Transportation Committee at a hearing on mass transportation problems that neither single ownership of the two systems nor public ownership of the county firm would be feasible. These were among the principal issues before the committee.

Arthur F. Bangert, vice president and general manager of County Transit, said he believed it would be possible for Public Service to confine its county operations to express service from several county terminals to downtown St. Louis. This would allow County Transit to show a growing profit, he said, since it would be operating without competition in areas where the two firms now offer duplicate service.

"Cream" Route Competition.

Alfred H. Kerth, attorney for County Transit, told a Post-Dispatch reporter that as conditions now stand, his firm operates a large number of unprofitable runs while at the same time engaging in competition with Public Service Co. on the so-called "cream" routes.

Under County Transit's plan, suggested originally by a 10-member committee appointed by Carl H. Holekamp, chairman of St. Louis County Chamber of Commerce, Public Service Co. would receive passengers from County Transit at certain "key points" or "natural terminals" in the county, Kerth said.

Such terminals, he said, exist in Webster Groves, Maplewood, Wellston, Jennings, Pine Lawn and the Clayton courthouse. It might be necessary, he added, for Public Service Co. to give extended service to more distant sections of the county in rush periods.

Operating Costs Compared.

Bangert and Kerth both said they believed their firm would be in a better position to provide feeder service to Public Service terminals in the county because County Transit operates at a lower cost per mile. Bangert said operating costs of his firm average 29 cents a mile compared with 50 cents for Public Service Co.

Because of the difference in operating costs, Public Service also would benefit from the proposal, Bangert said. Public records show that Public Service Co. busses were operated last year at slightly under 43 cents a mile.

Dealing next with proposals for single ownership of the two systems, Bangert said this would not be feasible—again because of the lower operating costs per mile of County Transit. If, for example, Public Service absorbed County Transit, the St. Louis utility's operating costs on its new county routes would rise to the point where they might become uneconomical, he said.

Opposes Public Ownership.

Bangert also rejected as not feasible a proposal for public ownership of County Transit, since, he said, the same problems that beset the private company would exist if it were taken over and operated as public property.

Asked his opinion on whether operation of service cars would help improve service, Bangert said it would not, adding that if they were to carry sufficient casualty and property insurance, service cars would not be able to operate at all.

Kerth added that if a feasible plan can be worked out so that County Transit can begin showing a profit again, it would be able to put more and newer busses into operation.

Without such a plan, Bangert said, the only factors that could give County Transit a "shot in the arm" would be all-out war, with gasoline rationing, or an economic depression in the country, which might force many persons to leave their automobiles at home.

"Of course," he said, "we don't want either of these things to happen."

County Transit, which came into being in 1926, operated at a profit until 1949, when its loss totaled $40,000. During the first 10 months of 1950, the company's losses totaled $80,000. It was at that time that Holekamp formed the committee whose report County Transit has all but adopted as its own.

Since then, the company has obtained permission from the Missouri Public Service Commission on two occasions to place increased fare schedules in effect. The last of these increases, authorized by the commission June 21, will allow the company to operate at a profit of $6000 in the first year under the new schedule, it has been estimated.

TRUMAN URGES $15,000,000 FOR EMERGENCY RELIEF IN FLOODED KAW RIVER VALLEY

WASHINGTON, July 14 (AP). PRESIDENT TRUMAN today threw the Administration's weight behind a move to appropriate $15,000,000 for emergency relief in the flooded Kaw river valley.

The White House announced the President had been in conference overnight with Speaker Rayburn (Dem.), Texas, and Chairman Cannon (Dem.), Missouri, of the House Appropriations Committee and had asked them for the money.

Shortly afterwards, a House Appropriations subcommittee voted approval of a $15,000,000 grant. The measure will be submitted to the full committee Monday morning and to the House when it meets at noon.

The White House announcement also said that Truman had asked Secretary of Agriculture Brannon to see that necessary food is available, and to provide loans and other assistance for farmers "to help them get started again when the flood waters recede."

Maj. Gen. Lewis A. Pick, the chief of Army Engineers, reported to President Truman from Kansas City that flood waters are several feet higher than in any previous flood in the area. Pick told Truman that flood damages "easily exceed $500,000,000."

WATERING OYSTERS IN STORES TO ADD TO BULK CHARGED

Criminal informations were filed in United States District Court here today charging Fred P. Rapp and the Food Center of St. Louis, Inc., operators of supermarkets, with watering oysters to increase their bulk.

The informations, filed by United States Attorney Drake Watson, charge that water was added to oysters which were shipped to the companies in cans by an oyster firm at West Sayville, N.Y., last winter.

Watson stated that watering of the oysters not only increased their bulk and reduced their quality but also resulted in their being adulterated within the meaning of the federal pure food laws.

REPORT ON RFC: 'FEDERAL AGENCIES NEVER FADE AWAY'

WASHINGTON, July 14 (AP)—"It is axiomatic that emergency agencies of the Federal Government rarely die natural deaths and, unlike old soldiers, they never fade away."

So observed the Senate Banking Committee yesterday in putting the future of the Reconstruction Finance Corporation squarely up to the Senate.

The committee filed a report outlining arguments for and against abolishing the Government lending agency. In line with an earlier announcement, it made no outright recommendation either way.

Instead of dying natural deaths or just fading away, the committee said, emergency agencies "chamelon-like" adapt their operations to changing conditions and find some new reason for their continued existence."

TRUMAN GOES DOWN TO STATION EARLY TO GREET DAUGHTER

WASHINGTON, July 14 (UP)—President Truman, just like any other father, got to the station early last night to greet his daughter. He showed up at Union Station 15 minutes before the train carrying his daughter Margaret was due from New York.

Miss Truman, who returned to this country yesterday from a seven-week European tour, smiled happily as she stepped from the train. Truman had walked almost a quarter of a mile down to the end of the platform so he could greet his daughter privately.

The presidential limousine was driven down the platform to the last car, where it picked up Truman and his daughter. They were driven to Blair House when the rest of the passengers had left the platform.

'Wolves' Ask Wahlgren to Keep Weather Clear for Baseball

(Picture on Page 3A.)

It had better not rain tomorrow or meteorologist Harry F. Wahlgren won't be able to keep the "Wolves" away from the door.

The Wolves are a baseball team from the Neighborhood Association, a Community Chest agency at 2930 North Twenty-First street. Oldest player on the squad is 13.

Six Wolves visited Wahlgren at the Weather Bureau yesterday, complete with bats and baseball caps, and demanded skies by clear tomorrow, St. Swithin's day. According to superstition, if it rains on St. Swithin's day, it will continue to rain for 40 days following.

Wahlgren predicted it would be sunny.

Gary Schnur, 10 years old, 2307 Hebert street, captain of the team, said he faced a 20-game schedule this season. So far the record stands at 4 wins and 1 loss. One disputed game is still being hashed over and two games have been called because of rain.

"I don't see how we can get through the season if it rains for 40 days," Schnur said. He said his star, pitcher, Walter Bishop, 13, 2301A Palm street, couldn't make the trip to the Weather Bureau. It was presumed he was at home getting in shape for the 12 games left on the schedule.

Mrs. Otto Wirth, 3936 North Twenty-fifth street, accompanied the boys to see Wahlgren. "I hope it doesn't rain, too," she said. "You should see the mud they track in the house." She is the mother of Carl Wirth, a 10-year-old Wolf.

Other members of the team who traveled to the Weather Bureau in the Federal Building were: James Kuhns, 13, of 2317 Hebert street; Christy Anton, 11, of 2324 Palm; Kenneth Patterson, 12, of 3036 North Twenty-first, and Robert Adams, 11, of 1529A North Seventeenth.

FLOODS BEGINNING TO RECEDE FROM KANSAS CITY AND EASTERN KANSAS

Gov. Smith Declares Emergency, Asks Legislature to Make Funds Available for National Guard Pay.

KANSAS CITY, Mo., July 14 (AP)—Record-breaking flood waters which paralyzed this metropolitan area of nearly 1,000,000 persons began to recede slowly today.

City officials, who had declared a state of emergency, said this means hat the worst is over. But they emphasized that it does not mean the end of the flood emergency.

In Jefferson City, Gov. Forrest Smith today declared a state of emergency as a result of the flood and called on all state agencies to render all aid and assistance possible toward the relief of flood conditions.

He also announced that he is calling on President Truman and Congress to provide as speedily as possible an emergency relief appropriation. The Governor leaves tomorrow for Washington, where he will confer with Missouri's two Senators and 13 Representatives Monday at a breakfast at Hotel Mayflower.

Asks Legislature to Help.

Gov. Smith urged the Missouri Legislature, which is scheduled to reconvene Sept. 10, to make funds available as soon as possible which would permit the Missouri National Guard to be placed on emergency flood duty.

The Legislature for many years has made an appropriation of about $20,000 to cover emergency use of the National Guard but this year the item was cut out by the Senate Appropriations Committee.

Smith said damage to crops alone in Missouri would amount to $75,000,000.

Smith sent telegrams to House Speaker Roy Hamlin of Hannibal and William M. Quinn of Maywood, president pro tem of the Senate, asking them to take action so that the Legislature would make funds available for National Guard pay at the earliest possible moment.

In eastern Kansas, flood waters receded at some points, bunt were on a rampage at others, adding millions to damage already estimated at $500,000,000.

Rivers Reach Crests.

The Missouri here crested at 36 feet, a foot above the previous record stage. The Kansas began falling slowly after reaching 39 feet.

Inundated here were the rich industrial districts of Armourdale and Argentine in Kansas City, Kan., and the central industrial district, which lies in both cities.

The northeast industrial district and North Kansas City were believed to be safe, but some water was entering the Fairfax industrial district in Kansas City, Kan. Army engineers said they did not know whether they would be able to hold the Missouri river out of the Fairfax distdict.

Offer of Guardsmen.

Although the Missouri National Guard cannot be called on duty because the state has no funds to pay the members, Col. William C. Branton tonight offered the city the services of volunteers from guard units for patrol work.

Col. Branton, chief of staff of the Thirty-fifth Division, said 100 members of the 110th Engineer Combat Battalion would report for police duty tonight. About 75 members of the 205th Medical Battalion will report tomorrow.

All non-essential businesses not in the flooded areas were ordered to close.

Many persons were missing, but because of the thousands of refugees close checks were impossible.

City officials ordered stringent safeguards to conserve the water supply and to clear disaster areas for rescue work.

Highway and rail traffic halted.

Single Water Pumping Station.

Because of flood waters, the load for furnishing water to Kansis City, Mo., fell on a single station which is capable of pumping only one-third of the normal city requirements.

The city garbage disposal unit

Continued on Page 5, Column 2.

Flooded Industrial District at Kansas City, Kan.

Pigeons perch on inundated wheat cars in search of the grain they formerly picked up from the ground at the flooded grain elevator in the background, in the Armourdale district. Column of smoke at right is from oil storage tanks. —Acme Photo.

TRAVEL BETWEEN KANSAS CITY AND ST. LOUIS CRIPPLED

Trains, Autos, Airlines Affected by Floods — Tourists From City Stranded in West.

Train, airline and automobile travel between St. Louis and Kansas City was crippled today as a result of floods in Kansas City.

Almost no trains were expected in today from Kansas City. Airlines reported some day flights would be rerouted to the Grandview, Mo., airport, 15 miles south of Kansas City. The Kansas City Municipal Airport has been evacuated because of high water on its approaches and operations have been transferred to Grandview.

A group of 131 St. Louisans, most of them young women, was stranded in the West when floods forced cancellation of trains. Fifty-eight members of the group, touring the West, were in Colorado, where efforts were being made today to route them home through Chicago or Burlington, Ia., on the Burlington Railroad.

Other members of the group are expected home late tomorrow from Grand Canyon, Ariz. They were to arrive in Denver today.

The Automobile Club of Missouri reported only one direct highway route to Kansas City open today. This is U.S. Highway 50 to Warrensburg, Missouri 13 to U.S. 40 and 40 into Kansas City.

Direct routes on U.S. 40 and 24 are closed, the Auto Club said.

Service Canceled.

The Wabash Railroad canceled service between here and Kansas City. The line normally operates three trains each way daily. The Union Pacific City of St. Louis from the west coast, which ties in with the Wabash at Kansas City, was rerouted through Omaha and was 19 hours late reaching St. Louis.

The Wabash City of Kansas City and a run inbound from Kansas City also were canceled.

Missouri Pacific lines reported service from St. Louis to Kansas City had been nearly normal, with four of five regularly scheduled trains operating. The Colorado Eagle has been canceled for three days, stranding passengers in Colorado. Four Missouri Pacific runs operated yesterday.

Three TWA flights from Lambert-St. Louis field were canceled yesterday and three more were rerouted. No TWA flights have been scheduled from here to Kansas City since noon yesterday.

Air Riders Stranded.

A number of TWA passengers were stranded in Kansas City, the airline reported. The last of two Mid-Continent Airlines flights to Kansas City was canceled last night.

Freight service between here and Kansas City was paralyzed when approaches to freight yards were flooded, Missouri Pacific officials reported.

TRUMAN TO VISIT DETROIT

WASHINGTON, July 14 (AP)—President Truman plans to visit Detroit July 28 to participate in the city's 250th anniversary celebration.

The White House announced the President's plans yesterday. He probably will fly to Detroit and back to Washington in one day.

MOVE TO POST BAIL FOR HAMMETT AND DR. HUNTON FAILS

NEW YORK, July 14 (UP)—Attempts to provide bail for mystery writer Dashiell Hammett and Dr. W. Althaeus Hunton, jailed trustees of the left-wing Civil Rights Congress bail fund, failed today and they must spend another weekend in cells.

United State Commissioner Edward McDonald adjourned their bail hearing until Monday when the Government questioned the source of the $20,000 in cash and government bonds offered to cover their bail of $10,000 each.

Hammett and Hunton have been sentenced to six months in prison for contempt during United States district court proceedings to learn the names of persons who supplied bail money for four fugitive Communist party leaders.

Their attorney, Mrs. Mary Kaufman, tried to post $10,000 in cash for Hammett, saying the money was supplied by his secretary, Muriel Alexander.

Miss Alexander said she had $10,000 on her person, but when Assistant United States Attorney Roy Cohen asked where she got it, Mrs. Kaufman withdrew the offer.

The attorney next offered $10,000 for Hunton, saying the cash was his personal property. But when Cohen announced he wanted to question Hunton about where he obtained the money, McDonald adjourned the hearing until Monday.

ATTLEE EXPRESSES 'SYMPATHY' TO TRUMAN ON FLOODS

British Prime Minister Also Voices Concern For Residents in Kansas and Missouri.

WASHINGTON, July 14 (UP)—British Prime Minister Clement Attlee expressed his "sympathy" to President Truman today in connection with the disastrous Kansas-Missouri flood.

Attlee's message:

"I have read with concern of the floods which have occurred in Kansas and in the western part of your own state of Missouri, and wish to express my lively sympathy both with you and with the people of those states in this disaster."

Partly Cloudy

Official forecast for St. Louis and vicinity: Partly cloudy tonight and tomorrow; lowest tomorrow morning near 70; highest tomorrow afternoon in the low 90s.

TEMPERATURES

1 a.m.	74
2 a.m.	73
3 a.m.	72
4 a.m.	71
5 a.m.	70
6 a.m.	69
7 a.m.	72
8 a.m.	74
9 a.m.	78
10 a.m.	80
11 a.m.	80
12 noon	81
1 p.m.	82
2 p.m.	84

Normal maximum this date 88; normal minimum 70.
Yesterday's high 82 at 3:30 p.m.; low 69 at 2 a.m.
(All weather data including forecasts and temperatures supplied by U. S. Weather Bureau.)

Missouri-Illinois forecasts and weather in other cities, Page 3A, Col. 1.

Pollen count, 24 hours to 9 a.m.: Grass, 16; molds, 14.

Sunset, 8:26 p.m.; sunrise (tomorrow), 5:48 a.m.

Stage of the Mississippi at St. Louis, 37.0 feet, a rise of .6; the Missouri at St. Charles, 36.3 feet, a rise of .3.

LOW-RENT HOUSING HERE MAY GET OK FROM CONGRESS

Conference Committee Votes Against a Restriction Passed by House.

Action of a Senate-House conference committee in Washington yesterday, permitting construction of 50,000 low-rent public housing units this year, will lift the bar placed on St. Louis's low-rent housing program by House action two months ago, if the conference report is finally approved by Congress.

Housing and municipal officials here were shocked when the House of Representatives cut the nation's low-rent housing program for the fiscal year down to 5000 units, virtually killing the St. Louis program.

Construction of the John J. Cochran Garden Apartments with 704 dwelling units, which already had been started by the St. Louis Housing Authority, was not hampered by the Congressional action.

However, the authority's plans for development of the big DeSoto-Carr area, including three individual housing projects, were threatened, as were the city's plans for housing projects in other blighted areas.

The first step in the DeSoto-Carr development, construction of which has been planned to start in the fall, is for erection of 1740 units for Negroes. A financial contract with the Public Housing Administration has been executed.

Next step in development of the area, which was planned for next year, is construction of 1222 units for white tenants. Architects' plans and specifications for this construction have been submitted to the PHA.

Plans are being prepared for the third step in development of the DeSoto-Carr area, construction of an additional 1526 units for Negroes. In addition, plans are under consideration for development to the area south of Chouteau avenue and east of the Clinton-Peabody Terrace housing facility.

Lucky Friday the 13th.

INGLEWOOD, Calif., July 14 (UP) — A pari-mutuel clerk at Hollywood Park on Friday the 13th punched out a $100 ticket on a horse by mistake and couldn't sell it. But the horse, Piquancy, came bouncing home in the seventh race to pay $54.10 on $2 tickets and the $100 ticket, which the clerk had to buy, netted him $2605.

DEWEY IN FORMOSA, TO GET NATIONALIST VIEWS ON FAR EAST

TAIPEH, Formosa, July 14 (AP)—New York Gov. Thomas E. Dewey arrived at this Chinese Nationalist base today on another lap of his tour of the Orient as a private United States citizen.

Dewey said he would study land reform on Formosa and confer with Nationalist leaders on the Pacific situation.

His arrival was a gala occasion for the Nationalists. Gov. K. C. Wu of Formosa and a crowd of Nationalist legislators met him at the airport. A record number of photographers was on hand.

Hat in hand, Dewey stood in the blazing sun and shook hands with people surging forward.

When one man said "My name is Wu," the visiting Governor replied "that makes the fourth Wu I've met today."

The only item on Dewey's agenda for today was a dinner at the home of Chinese Nationalist Premier Chen Cheng. He will meet President Chiang Kai-shek at a tea tomorrow.

TRUCE WON'T HALT RED DRIVE IN ASIA, THAI PREMIER SAYS

BANGKOK, July 14 (AP)—Premier Phibun Songgram of Thailand says a Red Chinese drive to dominate the nations of southeast Asia—including his own prosperous country — would not be swerved by any cease-fire in Korea.

"The next phase of the Communist program in Asia after any Korean cease-fire will be to infiltrate all countries of Southeast Asia," the Premier said yesterday in an interview. "Communist tactics of the world war, infiltration and 'volunteer invasions' will be used against Thailand, Indochina, Burma and then down to Indonesia.

"Communist propaganda seeks to destroy Southeast Asian governments," the veteran statesman said. "Native factions which succeed in overturning these governments will be forced to depend solely on Moscow — like Red China."

The Premier blamed Red propaganda for inspiring the three-day rebellion in the Thai armed forces two weeks ago and his own kidnaping by rebels.

4 BRITISH DESTROYERS SENT TO STAND BY OFF IRAN, EGYPT

Ships of Mediterranean Fleet Dispatched to Aden for Emergency Duty.

VALLETTA, Malta, July 14 (UP) — Four destroyers of the British Mediterranean fleet have been dispatched to Aden to stand by for emergency duty off either Iran or Egypt, it was disclosed today.

Added Starter in Soap Box Derby Wrecks Starting Ramp, at 80 m.p.h.

The annual Soap Box Derby got off to an unexpectedly early start today when Frank Barton, Negro laborer, entered the blockaded Express highway at Vandeventer avenue in his automobile and, pursued by a police car, sped westward at 80 miles an hour until he crashed against the starting ramp for the derby at Hampton avenue.

Barton and two passengers in his automobile escaped injury, but the impact seriously damaged the starting ramp. Workmen redoubled their efforts and got it ready for the official start of the derby at 8:30 a.m. More than 350 boys will participate in the races, piloting their motorless racers downhill from Hampton to Tamm avenue. The Express highway will remain closed to traffic all day.

Barton, declared unofficial winner of the derby by police, was booked for appearance in police court Aug. 4 on charges of careless driving, destruction of property, speeding, entering a closed street, going the wrong way on a one-way street (he entered the highway via the exit lane) and having no city driver's license.

URGE DISCUSSION TO DEFINE AREA OF NEUTRAL ZONE AROUND KAESONG

Also Propose Talks on Facilitating Movement To and From Site, Number of Persons Allowed There.

SEOUL, Sunday, July 15 (AP)—The Reds agreed today to remove armed guards from Kaesong and admit 20 Allied correspondents, but said they want to talk over the rest of Gen. Matthew B. Ridgway's demands for resuming cease-fire talks.

There was no immediate comment from Allied headquarters as to when the talks, broken off since Thursday, might be resumed.

The Peiping radio mildly scolded the Allies in today's broadcast of the Communist message.

Calls Press Issue "Trifling."

The text of the reply to Ridgway's demands of Friday said the concessions were made "to eliminate misunderstandings and arguments over some side questions." It called the issue of admitting Allied correspondents too "trifling" to break up talks which have "not yet achieved any result." It was the Reds' refusal to allow 20 United Nations correspondents to go to Kaesong that interrupted the talks Thursday.

Issues raised by Ridgway which the Reds would leave to settlement by mutual discussions included the area of the Kaesong neutral zone, methods of facilitating free movements in and out and the number of personnel to be admitted.

The text was first broadcast Saturday by the North Korean Pyongyang radio in Korean, and then by Peiping today in English under a Pyongyang dateline as received from "our correspondent."

U.N. Comment Withheld.

Ridgway's headquarters said:

"There will be no comment until we have received a properly authenticated message."

However, convoy members at the U.N .peace camp were told to be ready at 7 a.m. Sunday (4 p.m. Saturday St. Louis time) to leave for Kaesong on one hour's notice. Among them were the 20 correspondents that Red guards tried to cut out of the convoy Thursday, precipiating the armistice crisis.

The Pyongyang broadcast was recorded by Japanese monitors of Kyodo News Service at 9 p.m. (Saturday). That was 33 hours after the United Nations commander laid down his terms for renewing armistice talks.

Two hours later, Red China's Peiping radio broadcast the English version of the reply by Kim Il Sung, North Korean Premier, and Gen. Peng Teh-huai, Chinese commander. The text follows:

"Gen. Ridgway:

"Your letter dated July 13 has been received. In order to eliminate misunderstanding and arguments over some side questions and to enable the work of peace negotiations to proceed smoothly, we agree to your proposal of fixing the Kaesong area as a neutral zone during the period of the meeting, and that both parties do not carry out hostile acts of any kind within this area, and all armed personnel be excluded from the area of the meeting place and from the routes through which your delegation and ours travel to the area of the meeting place. As to the size of the area of the meeting place and other related concrete questions, we propose that these be left to the delegations of both sides to settle at a single session.

Statement on Reporters.

"With regard to the question of news reporters, which gave rise to the holding up of the meeting, this has nothing to do with the question of the fixing of a neutral zone. Your delegation never raised the question of fixing a neutral zone after your liaison officers raised it once on July eighth but the task of the liaison officers was to discuss questions of detail. They had no power to discuss a question of this nature—a question of fixing a neutral zone.

"The question of news reporters which gave rise to the present suspension of the meeting is a trifling one. It is not worth while suspending the meeting for this, much less is it worth breaking up the meeting for this. Your delegation had raised this question at the meeting. Our delegation at the time considered that the arrival of news reporters of various countries in Kaesong to be inappropriate, as the meeting had not yet achieved any result and even the agenda had not yet been passed. Thus on this question no agreement was reached.

"We insist on the principle that all matters must be agreed upon by both sides before they can be

Continued on Page 2, Column 3.

BRITAIN AND IRAN ALMOST READY TO SOFTEN STANDS, U.S. ENVOY SAYS

Ambassador Grady Predicts Break in Oil Situation After Arrival of Harriman—Denies He Will Leave Soon.

TEHRAN, July 14 (UP)—United States Ambassador Henry F. Grady said today both Britain and Iran were about ready to soften their adamant stands in the costly oil dispute between the two nations.

Grady predicted something may happen after the arrival here tomorrow of presidential envoy W. Averell Harriman.

"The situation is getting ripe for a break," Grady said at a press conference, "but a break on both sides. So far, both the Iranians and the British have said they are 100 per cent right."

The flow of oil from Iran's wealthy fields has been reduced to a trickle because of the impasse created by Iran's nationalization of the British-owned Anglo-Iranian Oil Co. The Iranian Senate met in closed session today to debate the mounting economic crisis caused by the loss of oil revenues.

No Limitations on Harriman.

Grady said there were "no limitations" on Harriman's mission. The roving ambassador has been charged by President Truman to discuss the oil crisis with Premier Mohammed Mossadegh because of the vital importance of Iranian oil to the free world's defense.

Grady called the press conference chiefly to deny reports that his departure from Iran was imminent and that he had been criticized for his efforts to mediate the oil dispute.

He said the White House statement that he had requested his resignation was correct but he did not expect to leave for several months and "maybe longer."

Answering charges that he was about to walk out on the oil crisis, the ambassador said:

"I certainly will not leave here in a manner which will embarrass my government."

Receives "Commendations."

Grady was asked if he had been criticized at all by the State Department in the course of the oil dispute.

"No I have received commendations," he replied.

Grady told newspaper men the "leak" about his retirement came at a "most unfortunate time in the midst of Iran's oil crisis."

The White House released the news that Grady had asked for retirement yesterday when reporters sought confirmation of such rumors.

Meanwhile, pink-cheeked Sir Francis Shepherd, Britain's ambassador to Iran, had a genuinely red face as he explained he would welcome Harriman's trip here after all.

The Ambassador said Thursday at a news conference that he did not see "very much point" to the Harriman visit, since Mossadegh already had rejected the International Court's ruling at the Hague calling for moderation in carrying out Iran's oil nationalization program.

Grady Concerned by Statement.

Grady made no secret of the fact he thought Shepherd's statement would not help any attempt by Harriman to find a solution for the knotty oil problem. Shepherd called on Grady yesterday to explain he really was not against Harriman's visit. There were some reports that Shepherd had received a cable from the Foreign Office in London.

The British Ambassador issued a statement last night saying that some of his news conference remarks yesterday "unfortunately have given rise to a misunderstanding." It added:

"His Majesty's Government appreciate fully President Truman's sincerity in seeking a constructive approach and welcome the interest the United States Government is taking in this problem, which is of concern to the whole world. We all wish Mr. Harriman success in his mission."

$100,000 Chicago Church Fire.

CHICAGO, July 14 (AP)—Fire today caused $100,000 damage at the St. Gregory Catholic Church on the north side. Flames attacked a two-story brick building on the church grounds. The building damaged housed a chapel and cafeteria. A 30-foot steeple was destroyed.

Religious Programs on KSD for Sunday, July 15

Fatima Rosary 7:05 to 7:15 a.m.

Methodist Hour 7:30 to 8:00 a.m.

Rabbi F. M. Isserman 8:15 to 8:30 a.m.

Dr. James W. Clarke (also on KSD TV) 9:00 to 9:30 a.m.

National Radio Pulpit 9:30 to 10:00 a.m.

Eternal Light 11:30 a.m. to 12 noon

Catholic Hour 10:15 to 10:45 p.m.

KSD
550 on Your Radio Dial

She Met U.N. Negotiators

—Acme Photo.

This North Korean woman soldier was one of a delegation of Reds that greeted U.N. cease-fire representatives when they landed at Kaesong Tuesday.

REDS TO REMOVE KAESONG GUARDS, ADMIT REPORTERS

Continued From Page One.

executed. We hold that this principle is fair and irrefutable. Since agreement was not reached on the question of news reporters, your side should not one-sidedly and forcibly put it into operation.

20 of Press to Be Admitted.

"For the sakes of preventing the meeting from being suspended for a long time or broken up by this trifle, we now agree to your proposal: To include the 20 news reporters of your side as a part of the personnell of your delegation.

"We have already ordered our delegation to provide facilities to your side on this question too.

"(Signed)

"Kim Il Sung, Supreme Commander of the Korean Peoples Army; Peng Teh-huai, Commander of the Chinese Peoples Volunteers.

"July fourteenth, nineteen fifty-one."

Gen. Ridgway and the U.N. cease-fire delegates were at the Allied "peace camp" in Munsan.

The Red broadcast, while conciliatory, avoided a direct acceptance of any of Ridgway's demands. Observers' first reactions were hopeful that talks could be resumed soon.

Series of Flat Demands.

The U.N. commander had sent the Red chieftains a series of flat demands. His message indicated no intent of negotiation or compromise, although he may have had that in mind.

He messaged them:

"The assurances which I require are few and simple. They include as primary prerequisites the establishment of an agreed conference area of suitable extent completely free of armed personnel of either side. Each delegation must have complete reciprocity of treatment to include complete and equal freedom of movement to, from and within the agreed conference area and complete and equal freedom at all times in the selection of the personnel in its delegation party to include representatives of the press."

He made three more proposals to implement this — a five-mile neutral zone, guard-free roads, a limit of 150 on size of delegations. Then he said:

"If you agree to these proposals the present recess can be terminated and the conference resumed without delay and with some expectation of progress."

From the Communist reply as reported by Tokyo, it will take further negotiations to bring the parties into agreement.

Difference on Press.

Most striking difference of the two viewpoints appeared to be regarding press delegations. The U.N. position was that they should be accepted without question as personnel of the U.N. commander on the theory Ridgway can name anyone he wants.

Reds have insisted all along that the opposing sides should first negotiate on when newspaper men were to be admitted. They still held to that view, but the broadcast conceded, in effect, "OK, send them along as part of your delegation but we don't like it."

The Red proposal for discussion of disputed points opened the way to get armed Communists off the highway over which U.N. representatives drove from their peace camp to Kaesong and to eliminate the Red checkpoint where Red guards determined who should pass.

Barred at Checkpoint.

It was at this check-point, nine miles from Kaesong, that Communists refused to let 20 newspaper men go along with the convoy on Thursday, thus precipitating the crisis.

Guards were posted by the Communists along the highway and in Kaesong itself without consulting the U.N.

Full acceptances of Ridgway's demands would put both delegations on a completely even footing, and remove talk of the Reds playing "host."

As the U.N. Allies had waited throughout Friday night and Saturday for the Communist reply, one Allied authority said:

"We are going to find out whether the Communists really wanted an armistice."

Lt. Gen. James A. Van Fleet, commander of the United States Eighth Army, paid a surprise visit to the delegation at lunch time. The subject of the discussions was not announced.

Air Blows Stepped Up.

Fighters and bombers stepped up their support of Van Fleet's powerful ground forces.

An Eighth Army officer said if Reds are at full strength on the west central front, they have 200,000 to 220,000 troops. The west central front starts about 25 miles northeast of Kaesong, where armistice talks were held Tuesday and Wednesday.

Lt. Gen. Sir Horace Robertson, commander-in-chief of the British Commonwealth Forces in Korea, who was at the U.N. peace camp, predicted talks would be resumed. He had said he thought Communist commanders would make minor counterproposals to Ridgway's demand, but would accept the U.N. commander's request for complete neutralization of the conference area.

Conditions imposed on U.N. delegates in Kaesong, Robertson said, were such that "progress was impossible."

The Pyongyang radio Friday night charged that the United States is opposing withdrawal of foreign troops from Korea "which means the peaceful settlement of the Korean question."

The broadcast accused the United States of trying to prolong the occupation of South Korea "to use it as a base to prepare for the third world war."

BATTLESHIP IOWA TO BE PUT BACK INTO ACTIVE SERVICE

SAN FRANCISCO, July 14 (UP)—The 45,000-ton battleship Iowa will be returned to active service from the reserve fleet at Hunters Point naval shipyard, the Navy announced today.

The Iowa, veteran of World War II in both the Pacific and Atlantic, was decommissioned March 24, 1949, leaving the Pacific fleet without a battleship at that time.

At the time the Iowa was sent to the "mothball fleet" it was estimated it woulud take only a "matter of a few weeks" to get it back into fighting trim.

RED CROSS PREPARES FOOD FOR PRISONERS HELD BY REDS

YOKOHAMA, Japan, July 14 (UP)—The Red Cross prepared thousands of packages today for rush delivery to United States and other United Nations prisoners of war held by the Communists in Korea.

The Red Cross hoped cease-fire talks, if they are resumed, would bring early North Korean agreement for delivery of the packages and contact with the prisoners. Until now the Communists have refused to deal with the Red Cross.

7 AIRMEN KILLED IN CRASH OF BRITISH LINCOLN BOMBER

LINCOLN, England, July 14 (AP)—The whole crew of seven British airmen was killed today in the crash of a four-engined Lincoln bomber which plunged into a pasture and burned.

The Lincoln is Britain's largest piston-engined bomber aside from 70 B-29s given the Royal Air Force by the United States.

It was the second big R.A.F. crash in 36 hours. A twin-engined transport crashed Thursday night, killing all 10 men aboard.

BIG CLEANUP IN GERMAN TOWN

STEDUM, Germany, July 14 (UP)—The 100 inhabitants of this village went on a bathtub spree today.

They were allowed to take as many baths as they wished for the first time in three years, thanks to heavy rains which eliminated water rationing.

U.N. TROOPS SPAR LIGHTLY WITH RED FORCES AT FRONT

Communist Company Near Chorwon Dispersed—French Units Observe Bastille Day.

By STAN CARTER

EIGHTH ARMY HEADQUARTERS, Korea, July 14 (AP)—United Nations and Red forces sparred lightly today along the 100-mile Korean war front.

In the main ground action, U.N. troops dispersed a Red company northeast of Chorwon on the central front. Patrols maintained light to moderate contact elsewhere.

During the lull in fighting, French U.N. forces observed Bastille day. The celebration was highlighted by inspection of French ranks and award of the Croix de Guerre to American and French soldiers who fought in the bitter battles of Wonju and Chipyong.

Champagne imported from France was served to officers and men after the awards were made.

United States Fifth Air Force warplanes threw 72 early-morning strikes at Red airfields and transportation facilities Saturday. They destroyed or damaged nearly 40 vehicles.

Bad weather reduced air operations during the day and by 6 p.m. only 197 sorties had been flown.

Flying through heavy rain and ground-hugging clouds, a flight of four F-80 Shooting Stars bombed railroad tracks east of Pyongyang, the Red Korean capital. Another flight hit rail installations in the Songchon area.

The Far East Air Force said in its summary covering the 24 hours ending at midnight that two Marine aircraft under operational control of the Fifth Air Force were shot down. Fate of the pilots was not disclosed.

The weekly summary of the Fifth Air Force showed U.N. planes flew 3352 sorties against the Reds in the week July 7 through July 13.

In that period six Russian-made MIG-15 jets were shot down, and five others were damaged.

United Nations losses were not revealed.

URANIUM PLANT STRIKE SCHEDULED TO END TODAY

PADUCAH, Ky., July 14 (UP)—The 10-day work stoppage at the Atomic Energy Commission's $500,000,000 uranium seperation plant near here is scheduled to come to an end today.

The F. H. McGraw & Co., major contractor at the plant, notified all employes to return to work under a good faith pact agreed on in Chicago yesterday.

The truce was agreed on whereby some 7000 workers will return to their jobs while the jurisdictional dispute, which closed the plant, is negotiated. The contractor will open negotiations with the AFL International Union of Operating Engineers here today.

BRITISH REQUISITION 2 NEW TANKERS BUILT FOR POLAND

LONDON, July 14 (AP)—Under American pressure, Britain today requisitioned two new oil tankers nearing completion here for Communist Poland.

The Admiralty acted under British defense regulations, a Foreign Office spokesman announced at his daily news conference.

Some weeks ago, the United States protested formally against delivery of the new vessels to the Polish Ocean Lines. The United States regarded the oil tankers as highly-strategic vessels and shipment of strategic goods to Communist countries is barred.

U.S. SEEKS 100,000,000 MORE BUSHELS OF WHEAT IN 1952

WASHINGTON, July 14 (AP)—The Government's goal for wheat production in 1952 is about 1,165,000,000 bushels.

Secretary of Agriculture Brannan announced the figure yesterday. He said such production is needed to keep on "the side of abundance."

The 1952 goal Brannan set is about 100,000,000 more than the size indicated for this year's wheat crop.

MOSCOW PRESS ASSAILS PROPOSED JAPANESE TREATY

Calls It 'Aggressive Set-up' Directed Against Liberation Movements in Asia.

MOSCOW, July 14 (AP)—Moscow newspapers today denounced the American draft of a proposed Japanese peace treaty as "an aggressive setup directed against the national liberation movements in South and Southeast Asia." They said the treaty will blow up stormy protests in Asia.

(Philippines Foreign Secretary Carlos P. Romulo said yesterday the draft "filled the Philippine people with disillusionment and dismay" and last night a 15-man presidential committee in the Philippines unanimously rejected the document.)

Izvestia, the Russian government newspaper, said the opinion of (Communist) China and (North) Korea has been illustrated by their official notes to Moscow concerning this "illegally worked out project." It said India's opposition had been explained by the second All-India Congress of Peace Partisans which condemned it in advance.

The paper said public figures and the press in other Asian countries have categorically come out against the proposed treaty.

"The sharply negative" attitude of the Asian people, it said, is because these people suffered most of all from Japanese aggression.

Izvestia said former Japanese officers being released from jail were working on plans for operations in China and for United States operations in Southeast Asia.

The Soviet press took the theme that peace with Japan is impossible without Soviet and Communist Chinese participation.

Newspapers published excerpts from a Shanghai newspaper editorial making this point. The editorial also said the Soviet-Chinese mutual aid pact "will not permit the United States and Japan to materialize their criminal plans to unleash an aggressive war."

It said the peace pact with Japan not only will be legally invalid but will not change the existing situation. It said only unanimous agreement between China, Russia, the United States and Britain could conclude a peace pact and called on all Asian peoples to rise in struggle against the separate peace and against remilitarization of Japan.

Treaty Proposal Rejected as Unacceptable to Philippines.

MANILA, July 14 (AP)—A presidential committee last night unanimously rejected the American draft of a Japanese peace treaty as unacceptable to the Philippines.

The 15-man peace treaty committee said it would have an official reply to the United States ready by Monday.

The Filipinos' greatest objection to the peace draft is that it allows the Philippines no reparations from Japan. They are also vehement against rearming Japan.

The draft "filled the Filipino people with disillusionment and dismay," said Foreign Minister Carlos P. Romulo, former president of the United Nations General Assembly.

Filipinos "have been betrayed by the United States," charged Senator Vicente J. Francisco, leader of one wing of the dominant Liberal party.

Former Supreme Court Justice Claro Recto, leading candidate for the Nacionalista party nomination for President, urged the Philippines to sever all ties with the United States. He was foreign minister of the Japanese puppet government in the war.

Recto said the treaty was the reslult of a "delusion that the Japanese will fight America's battles in Asia" and "an oppressive guilt complex engendered by the massacres at Hiroshima and Nagasaki."

The proposed treaty, Recto said, seems "to be guided by the objective of victory for the enemy and defeat and surrender for the ally."

Japan Reported Agreed on Giving U.S. Naval Base Rights.

WASHINGTON, July 14 (UP)—Japan has agreed on a treaty giving the United States special right at the gigantic Japanese naval base at Yokosuka, diplomatic sources reported today.

Yokosuka, at the mouth of Tokyo bay, is the largest naval base on that side of Pearl Harbor. It can match Pearl Harbor in every task excepting repairing the heaviest warships.

A Japanese-American mutual security treaty is scheduled to be published soon. It will be signed at about the same time that Japan signs a general peace treaty with the United States and all its other World War II enemies except Russia—early in September.

The State Department's Voice of America radio said the new Japanese peace treaty would "thwart one of the main goals of Stalinist imperialism—the exploitation of the human and material resources of Japan."

The Kremlin "has long dreamed of the vast possibilities of a combination, under its direction of the Asiatic powers of the U.S.S.R., China and Japan," the Voice of America said in an overseas broadcast.

For this reason, few postwar problems are of comparable importance to a Japanese peace settlement, the Voice said.

TWO PILOTS ABOARD KILLED WHEN B-26 FALLS IN EAST

BOWLING GREEN, Va., July 14 (UP)—A flaming B-26 bomber crashed at the nearby A. P. Hill military reservation late last night, killing the two Air Force pilots aboard.

The bomber, attached to the Forty-seventh bombardment wing at Langley Field, Va., had been on an air-ground support training mission with the Forty-third Division. An instructor and student pilot were the only two members aboard. Identity of the victims was withheld pending notification of next of kin.

Suspended Diplomat's Testimony Reported to Contradict Chambers

Un-American Unit Head Says O. Edmund Clubb Differs With Former Red Courier on Message Incident.

WASHINGTON, July 14 (UP)—Chairman Wood (Dem.) Georgia, of the House Un-American Activities committee said today that secret testimony of a suspended State Department China expert contradicted a story told by Whittaker Chambers.

Wood also said the State Department has received documentary evidence which may "clarify" differences in the statements of Chambers, confessed former Communist spy courier, and O. Edmund Clubb, director of the State Department's office of Chinese affairs.

Clubb declined comment on Wood's report, but said he may make a statement by Monday.

Clubb and John Paton Davies Jr., of the State Department's top policy planning staff, and other unidentified department employes have been suspended pending an investigation of security charges.

Wood said the committee questioned Clubb on March 14 regarding information furnished by Chambers, whose testimony contradicted that of Alger Hiss and helped send the former State Department aid to prison for perjury.

Waiting for Loyalty Check.

The committee will not act on the Clubb-Chambers testimony, Wood said, until Clubb appears before a State Department loyalty board.

Wood said committee investigations "reflect" that Clubb was the "Oliver Edmund Clubb" who Chambers said came into the office of the Communist magazine New Masses in New York.

Wood said Chambers testified that Clubb at the time was second or third secretary of the United States consulate at Hankow, China, and was carrying a message to one Grace Hutchins. Chambers, then editor of New Masses, said Clubb asked for Walt Carmon, the former editor.

Clubb testified he did not remember visiting the New Masses office during the 1930s. He said that in 1932 or 1937, when he returned from Hankow on leave, he obtained a letter of introduction from Agnes Smedley to Dr. Robert Morss Lovett, University of Chicago professor and former governor of the Virgin Islands.

Identified as Spy.

Miss Smedley, now dead, was identified in an Army report as an American who spied for Russia in the Far East.

"Clubb's testimony," Wood said, "was at variance with the testimony of Whittaker Chambers, which was to the effect that Clubb was carrying a message to Grace Hutchins and not to Robert Morss Lovett."

Wood's statement also involved Far Eastern expert Owen Lattimore and the Institute of Pacific Relations, both under investigation by the Senate Internal Security subcommittee.

Lattimore, a director of the private research foundation, told newspaper men yesterday that the institute was "never Communist dominated or a Communist front." He spent five hours in a closed session answering questions about the institute's alleged Communist connections.

Lattimore was accused last year by Senator McCarthy (Rep.), Wisconsin, of being Russia's top spy in the United States. A Senate committee found there was no basis to the charge.

Wood said Clubb once notarized an affidavit in which Lattimore swore he had lost or misplaced his United States passport at the headquarters of Teh Wang in Inner Mongolia in 1935. Wood said Teh Wang was then a leader of Communist forces in Upper Mongolia.

However, Lattimore issued a statement today saying Teh Wang "led the only Mongol armed resistance to the Communists."

Other Employes Suspended.

Secretary of State Dean Acheson told a news conference yesterday that additional department employes have been suspended pending new security hearings. He did not say how many. Neither did he identify those involved although it was indicated that none approached the rank of Clubb and Davies.

Acheson said suspension of Davies and Clubb was mandatory under a law which became applicable under the particular circumstances about a month or six week ago. He said those involved in earlier hearings or procedures have not had to be suspended. He said he did not think public disclosure of those suspended was the best way to handle the situation.

He said the department tries not to give out procedural information in these cases, but that when they become known anyhow, it feels it ought to say what the facts are.

It had become generally known among State Department reporters that Clubb and Davies were suspended before the department formally announced it.

Davies has termed the charges —as yet unannounced—malicious, irresponsible and contemptible. Clubb has said he would not comment at this time.

The State Department said suspension carried no implication of guilt pending outcome of security hearings.

FRANCE OBSERVES BASTILLE DAY WITH DISPLAY OF MIGHT

PARIS, July 14 (AP)—France put on its biggest display of military power since the war for its traditional Bastille Day parade today, showing off new tanks and other mobilized weapons.

Military attaches of all nations, on the crowded presidential tribune, saw new 50-ton tanks, with 1000-horsepower motors and mounting 100-millimeter guns on oscillating turrets, a high-speed mobile assault gun of 120 millimeters, 13-ton light tank chasers, rocket-launching ramps, jet-propelled assault boats, and an eight-wheeled reconnaissance car able to travel in either direction at maximum speed.

The new French-made jet fighter Mystere, said to be capable of more than 625 miles an hour, rocketed above the crowd.

President Truman sent "heartiest best wishes and congratulations."

TITO QUESTIONS REDS' SINCERITY IN SEEKING TRUCE

Yugoslav Premier Terms Move a 'Maneuver' in Preparation for Attack Elsewhere.

BELGRADE, July 14 (AP)—Premier Marshal Josip (Tito) Broz doubts Russia's sincerity in seeking an end of the Korean war.

Here, on the fringe of the Iron Curtain with his country under constant pressure from its Soviet satellite neighbors, Tito expressed the belief yesterday that Russia's cease-fire move "is only a maneuver—to calm things down in Korea in order to open fire in another place."

He did not mention the other place by name. It was obvious he was referring to his homeland, which has been engaged for three years now in a bitter feud with the Soviet-dominated Cominform.

Tito spoke before a cheering crowd in ware-devastated Titograd, new capital of Montenegro. The occasion was the tenth anniversary of the partisan uprising against the Axis invaders.

Studied in Russia.

Tito spoke against the background of close experience in dealing with the Kremlin's leaders. He earned his reputation and studied the basic principles of Communism years ago in Russia.

He made these other points:

1. Yugoslavia has begun to receive arms from the West "to defend our country so that nobody can enslave us. We have strong muscles and spirit."

2. "We have not sold ourselves to the West"—contrary to Russian charges. "There are still many people who can understand that a people who gave so many victims for liberty cannot be bought."

3. The situation on Yugoslavia's borders "is even worse" than it was before the discussion of a cease-fire in Korea began. He cited figures on the number of Yugoslavs he said were killed or wounded in frontier incidents.

4. He said Italian "Fascist reactionaries" are carrying on a campaign for the return of the strategic Adriatic seaport of Trieste. But he said that Yugoslavia was unwilling to "trade its population" in an effort to reach an agreement on this issue.

Stalin's Mustache.

As he spoke about the break between Yugoslavia and the Cominform three years ago, Tito jibed:

"Stalin is known the world over for his mustache—but not for his wisdom. That is why people did not abandon us."

He contended that the Cominform countries' campaign of "hate, lies, threats and the rattling of arms all along our borders has completely failed. Their policy toward Yugoslavia has collapsed as have other of their policies" as in the case of Korea.

He said that he did not consider any country in the East—barring Yugoslavia of course—a true people's democracy, "not Bulgaria, not Romania, nor Hungary, nor Czechoslavia nor Poland."

"They are under Soviet occupation," he said. "No nation which is not master in its own house can be regarded as a people's democracy."

At present Yugoslavia administers Zone B of Trieste free territory and the Western Allies administer Zone A.

Tito's speech was regarded as an answer to recent Italian statements that Italy might go to the International Court of Justice if the Allies failed to keep their promise of 1948 to return Trieste to Italy.

Rescued Yachtsman Tells How He Killed Shark Nibbling at Toes

By ROY ESSOYAN.

HONOLULU, July 14 (AP)—A yachtsman who killed a shark that "kinda nibbled" at his toes while he bobbed alone in the Pacific was en route to Honolulu today, agreeing with his friends that he's "the luckiest man in the world."

Ted Sierks's friends in Pasadena, Calif., messaged him aboard the U.S. destroyer escort, Douglas A. Munro: "No more poker with anyone having your luck . . ."

Sierks fell overboard from the sloop L'Apache Wednesday during the annual 2225-mile Los Angeles-Honolulu yacht race. Thirty hours later he was picked up by the Munro, which was making one last desperate sweep of the Pacific before heeding orders to abandon the search.

Rescue Just in Time.

The rescue was just in time.

"I was pooped," he said yesterday in a radio interview. "I was falling asleep in my buoy (lifering). I couldn't keep my balance. I think I owe my life to the whole pattern of things, to the Creator and the Navy."

He told how he killed one of the sharks that bothered him:

"It was after my bare feet. It kinda nibbled on them. I grabbed it by the tail, turned it over and ripped its belly with my knife. . . . the whole thing was over in 20 seconds."

Sierks fended off many other sharks that swam around him.

Several times before he was finally picked up ships passed close without seeing him.

"One ship passed 300 yards from me," he said. "It could not spot me, and it was too far to hail. Another ship turned around and came toward me. Then 200 yards away it, too, turned about and went away.

"I thought this was it. I felt this was a stupid way to leave this world, all so healthy and everything. But I did feel it would take a little time."

"Stupid Mistake."

Sierks said he almost lost his life because of a "stupid mistake."

When he first fell into the ocean while leaning far out over the yacht to repair a broken boom, he was "mad at myself for my stupidity."

He thought t would be only a matter ot minutes before L'Apache put about and picked him up. But two hours later the yacht disappeared after he watched it cruising around the area looking for him.

He had no life jacket, but said "someone threw a life ring at me off the stern."

After he was in the water he kicked off his shoes and pants, but kept hold of his sailing knife and a marlin spike.

GET OUT OF DEBT
ONE PLACE TO PAY THE BUDGET PLAN WAY NO SECURITY REQUIRED
NOT A LOAN CO. BUDGET PLAN INC 315 North 7th St MAin 3035
ST. LOUIS—USA COLLECTIVE

CASH OUT 2nd FARMER CLOTHING CO.
MEN'S SUMMER SLACKS
Rayon tropicals, suitings, wool weaves. Famous Values $5.95 $3.79 2 for $7.50
Light Sizes 28 to 50. WEIL

CLEARANCE SALE
All Floor Sample Television, Fans, Air Conditioners, Small Appliances
Must Be Sold—Regardless of Cost
WHILE THEY LAST
Open Mon., Wed., Fri. Till 9 p.m.
W. H. STANLEY CO.
5143 DELMAR FO. 6225

JEWELRY REPAIR
GUARANTEED WORKMANSHIP
Freund's
214 N. SIXTH STREET

We Give Eagle Stamps
Be Wise! FOR ONLY $1 DOWN
You Can Have an ELECTROLUX REBUILT VACUUM CLEANER 1988
2-Yr. Guarantee Free Home Trial. Phone LU. 2295
VACUUM CLEANER EXCHANGE 5 South Vandeventer
Sunday Phone DE. 1234

ALL RUGS & CARPETING MOTH-PROOFED & INSURED for 3 YEARS
BEFORE IT IS DELIVERED and at no Extra Cost to You
at Hellrung's
9TH & WASHINGTON
FREE PARKING 915 & 917 LUCAS

ADVERTISEMENT
Don't Neglect Slipping
DENTAL PLATES
Do dental plates drop, slip or wobble when you talk, eat, laugh or sneeze? Don't be annoyed and embarrassed by such handicaps. FASTEETH, an alkaline (non-acid) powder to sprinkle on your plates, keeps dental plates more firmly set. Gives confident feeling of security and added comfort. No gummy, pasty taste or feeling. Get FASTEETH today at any drug store.

TOILET OUTFITS $15.95 (Less Seat)
Brand-new Washdown Tollets! Fully Guaranteed! Slight Factory Imperfects
ALVADE WRECKING & SUPPLY CO.

SIDING
Modernize and Beautify Your Home . . . Prolong Its Life With INSULATED OR ASBESTOS SIDING
THE YOURTEE CO.
6163 DELMAR DE. 1200

We Welcome Small Trusts
ST. LOUIS UNION TRUST CO.
BROADWAY AND LOCUST

BERG'S SUPER MARKET
4100 EASTON
FREE PARKING LOTS
3-Lb. Can SWIFTING 79c

FOLDING WHEEL CHAIRS Sold or Rented
Folds to 10 Inches
ACME CHAIR CO.
3230 WASHINGTON FR. 5700

The New 1951 LEWYT VACUUM CLEANER
Only $89.95
FREE! $14.95 spare and step-on tool with your old cleaner
RICE-BURNS
1518 St. Louis Ave. GA. 5618
Come drive-in or phone for free demonstration

$100 TRADE-IN ALLOWANCES ON REFRIGERATORS
EASY TERMS
GOODYEAR SERVICE STORE
OPEN MON. and FRI. TIL 9 P. M.
CA. 1400 5837 DELMAR

EXTRA SPECIAL!
ROLL-A-WAY BED $9.95
Adjustable Head
STEIN FURNITURE COMPANY
8th and FRANKLIN CE. 9036
Open Every Eve. 'Til 9

WATERPROOF PLYWOOD
Big Selection of Sizes—All Thicknesses
Sloan Stores
2232 S. Kingshighway 2239 S. Vandeventer
MO. 4000

BIG TRADE ALLOWANCE IN FRIGIDAIRE
Complete Line
EASY TERMS
OPEN EVENINGS
SOUTHSIDE
RADIO & FURNITURE
3430 S. Grand—FR. 3000

WHEN YOUR FLOORS SAG
CALL US
We level floors and correct any building failures in accordance with correct engineering principles. The result is a permanently satisfactory job.
REGISTERED ENGINEERS
DAY PHONES GR. 3092, GR. 3093
NIGHT PHONES HU. 1748, FO. 2084
E. F. DAVID HOUSE MOVING CO.
1548 S. Vandeventer Ave.
Over 43 Years' Successful Experience in St. Louis

ADMINISTRATION KEEPS UP FIGHT AGAINST COALITION TO SAVE CONTROLS

Sawyer Broadcasts Warning on Inflation — House Version of Bill Likely Will Be Completed by Thursday.

WASHINGTON, July 14 (AP)—The fight over economic controls continued today with the Administration fighting a rear-guard action against a rampaging House coalition of Republicans and Southern Democrats.

Although Congress was in recess until Monday, there was no letup in the Administration's drive to stave off defeat.

Secretary of Commerce Sawyer took to the air last night to broadcast a warning that inflation will do the nation great harm "unless we keep controls."

In a radio speech, Sawyer promised that "as soon as controls can be abandoned or alleviated, they will be." But he added: "It is childish to pretend that inflationary pressures are not upon us."

Bill to Go to Conference.

The House version of the bill to extend wage-price-rent controls is expected to be completed by next Thursday. The bill then will go to a House-Senate conference committee for ironing out differences between it and a Senate-passed bill.

The Senate measure reduces President Truman's present powers over the nation's economy and gives him none of the new authority he asked for. The House bill appears certain to be as rough—if not rougher—on the Administration.

Representative Dollinger (Dem.), New York, told the House yesterday that it "is not controlled by Democrats; it is controlled by an unholy alliance of Republicans and Dixiecrats."

Halleck Counter-Charge.

Dollinger's statement drew from Representative Halleck (Rep.), Indiana, the counter-charge that Democrats were "playing politics" with controls, and asserted the House has yet to adopt "one single amendment which affects wage or price controls."

As party spokesmen swapped charges of "politics" over the controls action, farm state spokesmen from both parties readied their big guns to kill off price rollbacks when the lawmakers return Monday.

Their immediate target is not only the 10 per cent beef rollback, but all future farm price rollbacks. In addition, a move was in the making to end the Administration's power to roll back the prices of industrial goods.

The House already has barred livestock slaughtering quotas, imports of fats and oils, and farm subsidies—all of which action was backed by farm state members.

LABOR EXPECTS FAIR SHARE OF U.S. INCOME, SPEAKER SAYS

Labor expects to get its fair share of the national income through collective bargaining and by increasing productivity, Hyman Bookbinder of Washington, labor economist for the Amalgamated Clothing Workers of America, said last night. He spoke at a session of the Economics Workshop at Washington University.

"Those in the ranks of labor make no plea for a particular percentage of the total national income," he said. "However, when three-fourths of the total labor force, made up of those who receive wages and salaries, earn less than two-thirds of the national income they feel they are getting less than their proportionate share.

"Labor expects to get its fair share through a combination of collective bargaining and increasing productivity. Only by increasing the gross national production can labor maintain and improve its relative position."

BODY OF BABY GIRL TAKEN FROM MISSISSIPPI RIVER HERE

The nude body of a baby girl about two months old was recovered today from the Mississippi river just north of Poplar street. It was taken to the morgue.

When first seen, the body was floating in high water beneath the Terminal Railroad Association's elevated tracks on the riverfront.

Missouri - Illinois Forecasts

Missouri: Generally fair in north, partly cloudy in south tonight and tomorrow; little change in temperature; low tonight about 65 in north to 70 in south; high tomorrow, 85 in north to near 90 in south.

Illinois: Fair tonight and tomorrow; not much change in temperature; low tonight, 60 to 65 in north to 65 to 70 in south; high tomorrow, 85 to 90.

Weather in Other Cities

(Observations for high at 6:30 a.m. for previous 24 hours; low for previous 12 hours.)

	High.	Low.	Rain.
Atlanta	93	75	...
Bismarck, N. Dak.	89	57	...
Boston	80	...	...
Chicago	79	59	...
Cincinnati	80	69	...
Columbia, Mo.	84	65	...
Denver	83	57	...
Detroit	81	59	...
Fort Worth	97	77	...
Kansas City	79	62	...
Little Rock, Ark.	95	75	...
Los Angeles	68	61	...
Memphis	95	73	...
Miami	88	78	.04
Minneapolis	82	60	...
New Orleans	92	70	...
New York	82	71	...
Oklahoma City	93	71	.01
Phoenix, Ariz.	108	66	...
Pittsburgh	75	64	...
Portland, Me.	82	62	...
St. Louis, City	82	66	.02
Airport	84	67	...
Washington, D.C.	85	73	...
Winnipeg	71	52	.24

Weatherman Among a Pack of 'Wolves'

—By a Post-Dispatch Staff Photographer.

Meteorologist HARRY F. WAHLGREN predicting fair weather for tomorrow, St. Swithin's day, to insistent members of the Wolves baseball team. From left the Wolves are JAMES KUHNS, CARL WIRTH, CHRISTY ANTON, ROBERT ADAMS, KENNETH PATTERSON, GARY SCHNUR. Wahlgren examined a "triple register" which measures wind, rain and sunshine, before making the forecast.

MAN SEEING SIGHTS IN FLOOD AREA DROWNS

Motorboat Turns Over at Creve Coeur Lake — 4 Others in It Rescued.

Alfred R. Van Hoorebeke, a machinist, was drowned and four companions were rescued when their motorboat capsized in flood waters from the Missouri river at Creve Coeur lake last night.

Van Hoorebeke, his wife, Hazel, and Mr. and Mrs. Thomas Withers, visitors from Vancouver, Wash., were riding in a boat operated by Elmer Brown, Creve Coeur Lake tavern operator. The group was viewing the flood scene at Fifth and Marine streets at 9:30 p.m. when the boat turned over, throwing the occupants into 12 feet of water.

Deputies reported there were two life preservers in the boat, and these were used by Mrs. Van Hoorebeke and Mrs. Withers. Brown and Withers clung to the overturned craft, but Van Hoorebeke was swept away.

Customers in a water-surrounded tavern heard cries for help and rowed to the rescue of the persons in the water. Van Hoorebeke's body was recovered two hours later by members of the Florissant Fire Department. He was 51 years old and lived at 2342 Wallis avenue, St. Louis county.

A motorboat operated by Brown sank in Creve Coeur Lake, drowning three persons in May 1943. Mr. and Mrs. Harold A. Kaemmerer and Mrs. Kaemmerer's daughter, Mary Lou O'Connor, perished when Kaemmerer stood up, rocking the craft, which sank.

A.W.O.L. NAVY MAN LOSES RACE WITH TROOPER IN UPSET

An A.W.O.L. naval airman, who identified himself as William J. Remer. 20 years old, Portland, Ore., was arrested yesterday by the State Highway Patrol when the stolen car he was driving failed to make a curve and rolled over several times in an 80-mile-an-hour chase in St. Louis county.

Trooper John Kiriakos recognized the stolen machine heading west in Manchester road, at Allenton road. He tried to halt the car, but the driver took off in a burst of speed that exceeded 80 miles an hour for the next three miles. Kiriakos, close behind, fired three revolver shots over the machine.

At Manchester and Bassett roads the speeding machine failed to make a curve and rolled over four or five times, throwing Remer out. Kiriakos swerved into a ditch to avoid the wreck. He escaped injury while Remer, who submitted to arrest meekly, was only bruised. Remer said he went A.W.O.L. from the Naval Station at Norfolk, Va., a week ago. He is held for Naval authorities.

The machine was stolen from Herman Brandes, who saw it being backed out of his garage at Clayton and Bopp roads at 4 p.m. The chase and wreck occurred about two hours later.

BUS HITS BRIDGE ABUTMENT; 7 ST. LOUISANS AMONG INJURED

Nine passengers on a Continental Trailways bus, including seven St. Louisans, were injured yesterday when the bus struck a concrete bridge abutment on Illinois Highway 3 about 20 miles north of Cape Girardeau, Mo.

The St. Louis passengers and one other were treated at a Cape Girardeau hospital for cuts and bruises and released. A California woman was held at the hospital for observation.

Cause of the accident was not immediately determined, but it was reported repairs were being made on the road. The bus, en route from St. Louis to Memphis, was carrying 12 passengers.

RUSSIAN SOLDIER GRANTED ASYLUM IN BRITISH ZONE

FRANKFURT, Germany, July 14 (AP)—A Soviet army private who feared to return to his homeland for demobilization has won political asylum in the British zone of Germany, it was announced today.

Pvt. Sergei Inyakin, 23-year-old cobbler, is the fourth Soviet soldier to desert to the British in recent months from a Soviet garrison at Gross-Glienicke on the outskirts of West Berlin, a British statement said.

He fled from a Soviet guard company, complaining that he was "not prepared to return to the conditions awaiting him in the U.S.S.R. after demobilization."

SOAP, SHORTENING WHOLESALE PRICES CUT BY 3 CONCERNS

Wholesale price reductions of 3½ per cent on soaps and detergents and 11 per cent on shortening were announced yesterday by three major soap companies.

The reductions are expected to result in a retail cut of about one cent on a box of soap powder and five cents on a one-pound can of shortening in most chain stores.

The companies making the announcement were Lever Brothers, Proctor & Gamble, and Colgate-Palmolive-Peet. They attributed the reductions to a decline in the cost of fats and oils from which their products are made. There was also evidence that inventories of soap and soap products were becoming topheavy.

7 NEW POLICEWOMEN GETTING MORE PAY, OLDER ONES IRKED

Dissatisfaction exists among older women officers in the crime prevention division of the Police Department because seven newly-appointed young women officers will receive $50 a month more pay than the older ones although performing similar duties, it was learned today.

The seven young women, appointed last week, will hold the rank of probationary patrolman and receive $265 a month salary. They will be assigned to the crime prevention division, following completion of a training course at the Police Academy. The Board of Police Commissioners selected them according to qualifications set up by the board, requiring applicants to be 21 to 35 years old and to have at least two years of college training. Most of the seven are college graduates.

No set qualifications had been proposed when the older women were placed in the police ranks, although some also are college graduates. They receive $215 a month salary. Twenty in number, they were classified as policewomen until last week, when the Police Board reclassified them as police matrons, first-class, in an attempt to clarify the records. They were given no increase in salary.

'WILLIE' HEENEY DIES, CAPONE MAN, FORMER ST. LOUISAN

William (Willie) Heeney, former St. Louisan and member of the Chicago Capone syndicate, died yesterday in Chicago of cancer of the throat.

The former St. Louis pickpocket went to Chicago and achieved the "distinction" of being labeled Public Enemy No. 7 at one time. On his death he was reported to have been the gambling boss of Cicero, Chicago suburb. He was 63 years old.

He was an associate of Paul Ricca, Louis Campagna, Charles Gioe and Philip D'Andrea, convicted Capone gangsters whose easy paroles from 10-year federal prison sentences resulted in a Congressional investigation. Heeney's name figured in the investigation when he was described as a go-between in some of the financial transactions said to have resulted in the paroles.

U.S. IS TRADING GASOLINE TO GERMANY FOR BENZOL

WASHINGTON, July 14 (AP)—The United States is trading 65,000 tons of premium gasoline to Germany for 25,000 tons of benzol.

Benzol is a light oil obtained as a by-product when coal is cooked down to coke. It is in scare supply in the United States, where it is used in making synthetic rubber.

The trade was completed yesterday between the Reconstruction Finance Corporation and Benzol Verband, a German sales association.

VIZCACHA, DINNER DELICACY, IN CANS (IT'S PRAIRIE DOG)

SANTIAGO DEL ESTERO, Argentina, July 14 (UP)—A dinner delicacy, long favored by gauchos on their pampas ranches, is about to be revealed to the world's gourmets.

Business officials disclosed a firm in the provincial capital of Santa Fe is canning vizcacha in quantity for export because of a shortage in Argentine beef.

Vizcacha means prairie dog.

Newsprint Allocation Plan.

WASHINGTON, July 14 (AP)—An international allocation plan for newsprint may be announced Aug. 15. That was the target date set yesterday by a 14-nation committee studying the newsprint supply and demand situation for a 27-nation raw materials conference.

END OF EAST SIDE BUS STRIKE IN PROSPECT

Meeting Called to Sound Out Union Members on Back-to-Work Proposal.

Prospects for an early end of the unauthorized strike of bus drivers of the East St. Louis City Lines, Inc., now in its sixth day, improved today when union officials called a general membership meeting for 2 p.m. tomorrow.

George Rampenthal, president of Local 125 of the AFL Amalgamated Association of Street Electric Railway and Motor Coach Employes of America, said the meeting would be held at the American Legion Hall, 418A Collinsville avenue, East St. Louis, to sound out sentiment of the strikers on a proposal to return to work.

Company officials have declined to negotiate the grievances that led to the walkout until busses are running again.

If a return to work is voted, garage mechanics would report for work tomorrow midnight and the first busses would start rolling about 3 a.m. Monday, Rampenthal said.

It appeared that most East St. Louisans had made arrangements for private transportation since the strike was called and few cases of hardship have been reported.

The drivers have objected to fast schedules, overloaded busses and to the fact they are required to wear caps, neckties and buttoned shirt sleeves in hot weather.

ST. JOSEPH PETITIONS TO VOTE ON PUBLIC HOUSING CERTIFIED

ST. JOSEPH, Mo., July 14 (UP)—Petitions calling for a referendum election on public housing were certified by City Clerk Andy Branum here yesterday after Circuit Judge Duval Smith denied an injunction sought by John Jackson to restrain the city clerk.

The city's legal department had advised councilmen that a motion appealing Smith's ruling would have no effect on the council's action.

The council had to repeal the ordinance authorizing the city to go ahead with public housing or order a special election putting the question to a vote. The council instructed city lawyers to draw up the necessary ordinance for the special election which would be held in mid-August.

SPARKMAN FOR USE OF FRANCO FORCES IN EUROPE'S DEFENSE

MADRID, July 14 (UP)—Senator Sparkman (Dem.), Alabama, today urged the employment of Spain's military forces in the defense of Western Europe against Communism.

The Senator, a former member of the United States delegation to the United Nations, spoke to reporters after a one-hour conference with Generalissimo Francisco Franco. He was one of eight United States Senators to meet privately with the Spanish Premier yesterday.

"My personal reaction to the meeting with Franco," Sparkman said, "is rather a feeling of assurance that there is considerable military power here. It could and ought to be utilized in any military defense stand that would have to be made in Western Europe against Communist aggression."

LAND-GRANT SCHOOL FACULTY SALARIES AVERAGE $4500

WASHINGTON, July 14 (AP)—The average faculty salary in the nation's 51 land-grant colleges and universities during the 1949-50 school year was $4500, the United States Office of Education said today.

A report by Survey Statistician Maude Farr said the median salary for presidents of the 51 land-grant institutions was $14,749, a 40 per cent increase over the average reported for the most recent preceding survey, in the 1941-42 academic year.

The average salary for other ranks, and the increase over the nine-year period: Dean, $7779, a 44 per cent increase; professor, $6132, 43 per cent; associate professor, $4930, 48 per cent; assistant professor, $4085, 56 per cent; instructor, $3202, 72 per cent.

Twin Wee for Prosecutor.

WAYNESVILLE, N. C. July 14 (UP)—The state was presenting its cattle-stealing case against Louie Cochran when it was discovered that Dewey, his twin brother, was on trial. Judge J. C. Rudisill ruled a mistrial.

MISSISSIPPI HERE REACHING SIZE OF 'MAJOR FLOOD'

Now 37 Feet, River Expected to Crest at 38.7 Friday — New Highs Likely at St. Charles.

The rampant Missouri river threatened today to reach new heights at St. Charles, and the Mississippi, rising steadily, was reaching the proportions of a "major flood" in the St. Louis region.

Harry F. Wahlgren, chief of the Weather Bureau here, forecast the Missouri at St. Charles may crest at 37 feet next Friday—highest stage since the record 40.11 set in 1844.

The Mississippi here, now 37 feet, was expected to crest at 38.7 Friday. In revising his forecast, Wahlgren asserted: "This is a major flood in the St. Louis region, but we believe it will not be as bad as the floods of 1943, 1944 and 1947."

30-Foot Flood Level.

Flood level at St. Louis is 30 feet. The river reached 38.9 in 1943, 39.1 in the following year and 40.26 in 1947. All-time high was 41.39 in 1844.

The new forecast for St. Charles would top the 36.4 crest the Missouri reached July 5, when it cut through the Missouri-Kansas-Texas railway embankment north of St. Charles and cut off the eastern part of the county.

At West Alton, near the confluence of the rivers, more than 100 airmen from Scott Air Force base and other volunteers were still fighting to save the levee system upstream from the Lewis and Clark bridges.

The upper Hawkins levee, a half mile west of Highway 99, was topped late yesterday and four additional farms were flooded. Many residents of West Alton, a community of about 300 persons, have placed boats in their front yards as a precautionary measure.

West Alton, ordinarily crowded by fishermen and motorists, was ominously quiet. High water has closed Highway 99 and is eight inches deep for a stretch of nearly a mile near Clark bridge over the Mississippi.

The Burlington railroad announced it had evacuated its North St. Louis yards because of flooding by the Mississippi and rerouted trains ordinarily using the facility to East St. Louis. The water is running over the main line, an official said. Yards south of East Grand avenue were still in use.

Tracks Covered.

Upstream from Alton, the Mississippi has started to cover tracks used by the Illinois Terminal rail bus from Alton to Grafton. Both Elsah and Piasa Chautauqua were reported partly flooded. At Alton, the Mississippi is encroaching on the platform of the Illinois Terminal station at the foot of Piasa street and is over the roadway into Riverside Park.

At Cape Girardeau, high water edged into parts of the city and forced about 12 families to evacuate and forced closing of several business houses.

Flooding of farmlands was reported along the headwaters of the Meramec river, which has reached 19.6 at Valley Park and is rising. Flood level there is 14 feet. The Coast Guard last night moved nine trailers out of a trailer camp on Nellie road in Lemay.

Although weather experts here pointed out the Meramec has not risen as rapidly as had been anticipated, unofficial observers said the river rose 9.8 between 4 p.m. yesterday and 4 a.m. today at Steelville in Crawford county. They expected the crest would not reach St. Louis county until tomorrow night.

Lt. Cmdr. Leslie Haverland, operations officer for the Second Coast Guard district, said a small relief unit has been sent to Napoleon, on the Missouri just east of Kansas City. Other personnel are standing by for possible need on Chouteau island, near Chain of Rocks bridge, and Kaskaskia island.

The Red Cross is caring for 130 persons at its Creve Coeur Memorial Park emergency station, and for 50 persons at Holy Trinity School, 1420 Mallinckrodt street. Tent shelters have been provided for seven families threatened by high water on Reilly avenue, near the 7300 block of South Broadway, and for a family on Fannie avenue, Lemay.

The Federal Reserve Bank of St. Louis, acting under an emergency section of Regulation W, yesterday lifted consumer credit restrictions for flood sufferers. The action was taken to permit extension of credit to finance replacements and repairs of property damaged by high water.

In the last two weeks the Missouri has inundated more than 65,000 acres in St. Charles and St. Louis counties, causing damage estimated at nearly $5,000,000. The Mississippi has flooded thousands of acres south of St. Louis, and has caused evacuation of homes at scattered points along the waterfront here. Backing up of the River des Peres has caused concern in recent days.

Claxton E. Allen, director of the Office of Price Stabilization in the St. Louis district, announced the OPS would issue emergency beef slaughtering quotas to local packers so that they can process meat to be sent to flood-stricken areas.

The action was decided upon because of the emergency created by flooding of the Kansas City stockyards. All beef slaughtered under the emergency quotas must be sent to the flood-stricken areas.

Russia Said to Train Chinese.

TAIPEH, Formosa, July 14 (AP) — Unofficial reports published here today said Russia is training Chinese paratroopers in Siberia and China.

Communists Here Underground But Active, FBI Secret Aid Says

St. Louis Reds Working Busily for Overthrow of Government, Younglove Asserts.

—Associated Press Photo.

THOMAS YOUNGLOVE

Communists in St. Louis, although they have gone "underground," are working actively to bring about the overthrow of the United States Government, Thomas A. Younglove, an undercover agent for the Federal Bureau of Investigation for four years, charged yesterday.

He addressed Stockham Post 245 of the American Legion at the York Hotel.

"There are about 450 dues-paying Communists and about 1000 sympathizers in St. Louis," Younglove said, "and they are an enemy in our own city. I knew these people so well that I could tell you the names of the books in their libraries, and they are sincere and serious.

"I've sat with them while they plotted distrust and racial friction. They are trained well by their instructors to overthrow democracy. They have no respect either for God or for man-made laws."

Younglove said that while he was a member of the Communist party here, St. Louis was divided into 33 units. He became an FBI informant in 1945, serving as secretary of the trades union group of the Communist party and financial secretary and chairman of his unit. He testified in May 1946, at the trial of 11 top Communist officers.

Younglove, 5217 McCausland avenue, is a concrete and cement contractor. Communists boasted of sponsoring utility strikes and praised him as a "valuable man" because of his knowledge of the city's natural gas system, which they hoped to paralyze in the event of war between Russia and the United States, Younglove related.

He said he believed some students with Communist sympathies are active at Washington University. "Communists in St. Louis right now are stressing getting control of railroads and unions," he charged.

Practice sessions in which St. Louis Communists discussed closing down area industries were held often, Younglove continued. Among industries studied were Monsanto Chemical Co. and Independent Packing Co.

GIRL, 3, DIES OF BURNS; DRESS CATCHES FIRE

Belleville Child's Clothing Ignited by Trash Fire in Back Yard.

A 3-year-old girl, Melinda Sue Neil, died last night in St. Elizabeth hospital, Belleville, as a result of burns she suffered when her clothing caught fire yesterday in the back yard of her home, two miles southwest of Lebanon.

She was playing with her four brothers and a sister when her mother, Mrs. James Neil, kindled a small fire to burn some trash. Thinking the fire was out, Mrs. Neil returned to the house.

She rushed out when she heard screams and found Melinda Sue standing by the fire with her clothes aflame. Mrs. Neil quickly wrapped the girl in a blanket and rolled her on the ground to extinguish the fire, then took her to the hospital, where she died shortly before last midnight. She had been burned all over her body.

GIRL'S BODY FOUND; REPORTED KIDNAPED BY STEPFATHER

NEWHALL, Calif., July 14 (AP)—The body of a young woman tentatively identified as Betty Jean Hanse, 20 years old, reported to have been kidnaped by her stepfather, was found in a ravine near here last night. The stepfather is Frank W. Kristy, 48-year-old house painter.

Sheriff's deputies reported finding a cigarette lighter bearing the initials "F.W.K." near the woman's body. They said the woman was wearing a wrist watch initialed "B.J.H." Determination of the cause of death cannot be made until an autopsy, officials added.

Kristy is charged with kidnaping the girl while holding his wife, Margaret, 38, at bay with a pistol July 5. Mrs. Kristy quoted him as saying: "I'm going to drive about 10 miles. Then I'm going to turn the car over to Betty and kill myself."

Definitely Not His Lucky Day.

LOGANSPORT, Ind., July 14 (UP)—At Carl Luckey's Friday the thirteenth court appearance he was found guilty of drunken driving and driving without a license and was sentenced to 10 days in jail and fined $40 and costs. His license was suspended for six months. Taken to jail, he brought the number of prisoners there to 13.

TAX ON AMUSEMENT COIN MACHINES IS VETOED IN ILLINOIS

SPRINGFIELD, Ill., July 14 (AP)—A bill to allow city councils to tax coin-operated amusement machines for revenue was vetoed yesterday by Gov. Adlai Stevenson. He said Attorney General Ivan A. Elliott advised him the bill was unconstitutional.

Applying to pinball, shuffleboard, bowling and similar devices, the measure was sponsored by Senator William Knox (Rep.), Chicago.

Elliott said the machines provide "the possibility that the player may, upon obtaining certain scores or results, win or gain a free game or free use of this machine."

He said such machines have been ruled gambling devices and quoted the appellate court of the second district as saying:

"It is also common knowledge that the machine itself is sometimes used by players to determine who shall buy the drinks or pay for refreshments, cigars or lunch and when so used it is a gambling device within the meaning of our statute."

Elliott said the bill is, "in effect, an attempt to amend the criminal code" without following constitutional requirements.

BOY, 7, ORGANIZES CIRCUS, MAKES $65 FOR CANCER GIFT

More than $65 was obtained for the Miriam Cancer Gift and Loan Closet at a circus organized by Alan Barker, 7 years old, in the back yard of his home, 6604 Pershing avenue, last night.

Games, refreshments, attendance prizes and fortune-telling were offered 175 patrons. The Miriam Cancer Closet supplies needed articles to anyone suffering from cancer, and is at the American Cancer Society, 3720 Washington avenue.

KILLED WHEN HIT BY TRUCK; DRIVER DOES NOT STOP

Man Was Crossing Easton at Compton—Witness Gets License Number, Arrest Follows.

Charles E. Williams, Negro laborer, was killed last night when struck by a truck as he crossed Easton avenue at Compton avenue. The driver, who did not stop, was arrested by police later.

A witness driving east in Easton turned and followed the truck after it struck Williams, obtaining the license number. Police traced the number and arrested a man who identified himself as Cecil House, 4253 Page boulevard.

House, a Negro, booked suspected of manslaughter and feloniously leaving the scene of an accident, told police he saw a man stepping off the north curb of Easton, but was unaware his truck had struck him.

Williams, 23 years old, lived at 4942 Page.

Two St. Louis area school teachers and a New York salesman were seriously injured yesterday in a three-way collision on U.S. Highway 66 near Tyson Park, St. Louis county.

The school teacher sisters, Miss Edna and Miss Gertrude Cleveland, 4503 McPherson avenue, were driving west, with Miss Edna at the wheel, when they collided head-on with an automobile driven by Morton Gluckman of the Bronx, New York. Almost immediately thereafter a truck driven west by Louis Mueller of Pacific crashed into the rear of the Cleveland automobile.

Miss Edna Cleveland suffered chest injuries and multiple cuts of her face while her sister suffered compound fractures of both legs. Both were taken to Jewish Hospital. Gluckman suffered a broken nose. Mueller was not hurt.

Miss Edna Cleveland is a teacher in the Hancock Schools. Her sister is at McKinley High School.

REPORTS HE WAS SLUGGED, ROBBED OF $50 AND WATCH

Walter Frazer, 7617 South Broadway, was slugged and robbed of $50 and his wristwatch, valued at $27, early today by two Negroes who accosted him near his home, he reported to police.

Frazer said he had alighted from a Broadway streetcar at South Broadway and Courtois street and was walking to his home when the men stopped him. One carried a hard object, which Frazer thought was a length of pipe. The man struck him in the face with the weapon, he reported.

1951 Studebaker
Also see our FULL VALUE USED CARS
Sold with WRITTEN GUARANTEE
MERRY MOTOR CO.
5800 Delmar at Goodfellow CU. 0777

SHOP MONDAY AT
Wolff's
700 Olive
12 NOON to 8:30 P. M.

It's Never too hot for
Mavrakos KOOL KANDIES

Save 20% to 30% at Nettie's
FUNERAL FLORAL ARRANGEMENTS $3.50 Up
Baskets, $5.00 Up
Phone GRand 9600
NETTIE'S Flower Garden
3801 S. Grand at Chippewa

SEE the NEW 1951 MODEL HERCULES 4-SECTION OVERHEAD DOOR
Col MORGAN DOOR & HDWE. CO.
1018-24 Hodiamont DE. 6400

SHOP MONDAY AT
Welek's
12 Noon to 8:30 P. M.
315 N. 10TH ST. CE. 6350

OPTICAL PRESCRIPTIONS
Precision Workmanship
3 STORES:
410 OLIVE (1)
518 N. GRAND (3)
CLAYTON MEDICAL BLDG.
35 N. CENTRAL AVE.
Erker's

CHEER UP
WHEN THINGS LOOK BLACK
Phone Chapman Bros
PR. 1180 CA. 1700 RE. 3000

REBUILT—ELECTRIC
REFRIGERATORS
FRIGIDAIRE, KELVINATOR, NORGE, G-E $79.50
GUARANTEE EASY TERMS
SPECIALTY FURN. CO.
820 FRANKLIN CH. 3555
Open Mon., Wed., Fri., Sat. 'til 9

GOLDMAN BROS. ARE OPEN NIGHTS UNTIL 9
SAVE $50 NOW!
GENERAL ELECTRIC REFRIGERATOR
DE LUXE MODEL, FULL 8 CU. FT. WAS $299.95, NOW $249.50
BIG TRADE-IN ALLOWANCE
EASY TERMS
GOLDMAN BROS
1104-8 OLIVE ST.

ELECTRIC CLOCKS REPAIRED
Any Size & Make
Service Guaranteed
Brandt's
904 PINE
FREE Estimates
Phone CH. 9220
Serving the Home Electrically Since 1896

Selle's 908 OLIVE
JULY CLEARANCE
Now In Progress
REDUCTIONS up to 50%

48-HOUR COAL
This Week's Special $16.55
★ STARTS EASY
★ BURNS BRIGHTLY
★ HOLDS FIRE
★ FEW ASHES
★ CLEANER
Pay on Your Own Terms
Curran
Gravois at California LA 2000

PIANOS • $10 PER MO
Rental Plan
Your choice, Mason & Hamlin, Kimball, Wurlitzer and other famous makes. Every cent of rental applies on Purchase price, an exclusive Ludwig feature. LUDWIG, 709 Pine 3535 S. Grand

LOVER'S KNOT $1.55
Easy Biber Wedgies
TURNER'S OUTLETS
8212 N. Broadway, Baden
6206 Easton-Wellston
253 Lemay Ferry Rd., South Side

SPECIAL
ALSCO Aluminum Screen-Storm Windows $13.95
For Basements Installed
CALL YOUR ALSCO MAN
CH. 7147

LEARN TO DANCE
You'll have lots of FUN!
20 FREE LESSONS!
Everyone can learn to dance now—thanks to Arthur Murray's new plan—you can receive 20 lessons of actual ballroom dancing and instruction free—you'll be amazed how quickly you'll learn—so hurry to
ARTHUR MURRAY
COME IN OR CALL NOW!
CH. 3295 (Downtown) LU. 8306 (Grand-Olive)

Your Savings are Safe • Profitable • Available When Needed at
ST. LOUIS FEDERAL SAVINGS & LOAN ASSN
209 N. 8TH ST. CENTRAL 5290
$1 STARTS AN ACCOUNT

STONE Bros

ST. LOUIS POST-DISPATCH

Founded by JOSEPH PULITZER
December 12, 1878
Published by
The Pulitzer Publishing Co.

Telephone MAin 1111 — *Address* 1111 Olive St. (1)

THE POST-DISPATCH PLATFORM

I know that my retirement will make no difference in its cardinal principles; that it will always fight for progress and reform, never tolerate injustice or corruption, always fight demagogues of all parties, never belong to any party, always oppose privileged classes and public plunderers, never lack sympathy with the poor, always remain devoted to the public welfare; never be satisfied with merely printing news; always be drastically independent; never be afraid to attack wrong, whether by predatory plutocracy or predatory poverty.

JOSEPH PULITZER.
April 10, 1907

Saturday, July 14, 1951

LETTERS FROM THE PEOPLE

The name and address of the writer must accompany every letter, but on request will not be published. Letters not exceeding 200 words receive preference.

Shaw Park's Withdrawal

To the Editor of the Post-Dispatch:

The withdrawal by the city of Clayton of the Shaw Park facilities from general use is another indication that Americans are still unable to face the important issues of the day.

The published reason for this change is that Shaw Park is becoming overcrowded and the residents of Clayton are unable to fully enjoy its recreational facilities.

Is this the real reason for this change of policy? I doubt it. It is very obvious that this is just another way to continue racial segregation in our community.

I have been swimming several times this season at Shaw Park and, although there were Negroes in the pool, did not notice any unpleasant situations nor was my enjoyment lessened because of them. As a matter of fact, I have been complimenting Clayton on its unbiased policy.

On July 1 United Nations Statesman Dr. Ralph J. Bunche told the N.A.A.C.P. convention in Atlanta, "In our design for democratic living by a free people we have something compelling for all peoples. But we must first demonstrate that this design can be applied to people of all colors."

All freedom-loving Americans will long remember these words by one of our great living Americans.

Claytonians would not like to think of the wonderful facilities of Forest Park being denied them or other nonresidents of St. Louis, nor would they like to think of the consequences if West End St. Louisans decided that Clayton is too exclusive a place in which to shop.

Let us not forget that we are all friends and neighbors in metropolitan St. Louis and that we cannot set up artificial barriers of any kind if our community is to prosper.

JAMES K. STAUFFER.

Jobs for Women

To the Editor of the Post-Dispatch:

These days we hear a lot of comment on old age and the ways to help oldsters live on their small pensions. Usually this concerns men—everyone seems to overlook the fact that women are in a far more critical situation than men are.

If a man loses his position when he is around 50 he generally gets some other work. When women lose theirs and their grey hair and wrinkles appear no one wants to employ them any more. Widows are in the same sad state of affairs.

One can understand the employers' point of view, for these women have generally lost all contact with the business world, if they had any at all.

These conditions exist in all kinds of employment—office workers, home help, household help, nurses—everyone suffers from them.

So women at that age have to sit and wait and starve until they reach the ripe old age of 65 to receive their Social Security pensions, often their only income for old age. It would be humane and fair to lower to 50 the age at which women are eligible for social security pensions.

Ardmore, Pa. OBSERVER.

Rap at Citizens' Committee

To the Editor of the Post-Dispatch:

A great many St. Louis county residents who ride public transportation are undoubtedly wondering just who is on the Citizens' Committee on Mass Transportation.

This group in a recent report advocated that the St. Louis Public Service company withdraw from all routes in the county to allow the St. Louis County Transit company to make more money.

It is hard to understand how a "citizens'" committee would advocate a measure that would make many people pay double fares to get to work or downtown to shop.

Even with Public Service running express service, those who now have a choice of taking either express or regular busses would be forced to pay extra fares on the express lines.

It is too bad that the County Transit company isn't making money, but why force thousands of county residents to help the company out?

The public should be considered—not the transportation concerns.

The St. Louis Public Service company shows more contempt each day for its customers, with poorer service through fewer busses. It's about time John Q. Public had his say, and his comfort considered a little more.

If all the stockholders of Public Service, who probably haven't been on a bus or street car for years, were forced to ride to and from downtown at rush hour, there might be some changes made. DISGRUNTLED.

Transit Radio "A Menace"

To the Editor of the Post-Dispatch:

Friday evening I read "The Mirror of Public Opinion" with a great deal of interest. This article concerning Transit Radio and its exploitation of streetcar and bus riders is to be greatly commended.

This sort of infringement upon people's private rights to travel to and from business with little rest and relaxation should surely be discontinued as quickly as possible. I have a great deal of respect and admiration for those who have given and are still giving their time and effort toward abolishment of such a menace in all cities where it exists. E. C. H.

An Expanded Air Force

Senator Lodge of Massachusetts, a frontline veteran of World War II, told a Senate subcommittee yesterday that the Air Force should be increased from its present 87 groups to 150 with a major part earmarked for defense of Western Europe. He declared that "massive" tactical air support was "utterly indispensable" for the planned 60-division Atlantic Pact army. This proposal brings up major financial and manpower considerations which Congress and the Defense Department will have to weigh carefully.

At least there is no quarreling this time among Army, Navy and Air Force over sharing the defense dollar. As Marquis Childs said in his column, the Air Force "is expected to have the backing of Gen. Bradley" and the three Joint Chiefs of Staff. This probably is due to the fact that the Army and Marines have been strong advocates of tactical air power, which consists largely of fighter planes for close-up support of ground troops and for command of the sky over battle areas.

For all the Atlantic pact nations, there are only 10 ground divisions and a smattering of tactical air power in Western Europe now. It takes about one tactical air group to support each division. Certainly the United States could do no less than to see that each division that is put down in Europe gets its air umbrella.

A good indication of the increasing appreciation of tactical air power comes from a dispatch by Joseph Harsch, chief of *The Christian Science Monitor's* Washington Bureau. He told this week of "a growing conviction at the Pentagon that American air power must be expanded more and faster than has been contemplated if the western world is to maintain anything like an equal position with Russia." He emphasized that:

> The basic fact behind the new thinking is that Russia is far ahead of the western powers in tactical air and until this disparity can be removed, Russia retains the physical power to obtain air superiority in any war.

The menace of Russia's tactical air force has been overshadowed by more frequent reference to its massed ground forces. The two go hand in hand. This was well demonstrated when tactical air power established itself in World War II. But tactical air was neglected after the war, except in our Marine Corps and Navy aviation. Strategic bombing, which broke Germany's war potential by smashing her factories, got the play in this country from 1945 to 1950.

After the Korean war began, tactical air power came back in short order. During the early months, Marine Corps and Navy aviation ran away with the close-up air support show. The Communist planes have given our ground troops no trouble, thus far.

But the thought of Russian air superiority working its will on Western divisions brings back pictures of the havoc in World War II when German planes shot up our troops in North Africa. Not since then have our troops suffered heavily because the enemy had air superiority. They would suffer far worse if they lacked sufficient tactical air to protect them on the flat plains of Western Europe.

The grimness of this situation backs up the words Secretary of the Air Force Finletter used when he told the House Armed Services Committee: "It is my conviction that, in the event of an armistice our efforts should be to increase the military establishment, and I can think of no better move in the event of such an armistice than to increase the striking power of our defense establishment."

Disgrace in Cicero

The race rioting in the Chicago suburb of Cicero was the result of a breakdown in law enforcement at the municipal level where it is most important. True, order was restored by the militia sent to the scene by Gov. Adlai Stevenson of Illinois.

It is in the nature of things, however, that state troops cannot be expected on the scene of a disturbance until it has gotten beyond the control of local authorities. Ninety-nine per cent of law enforcement rests on them. And in Cicero they simply did not take action commensurate with their responsibility.

The Governor deserves praise for prompt intervention, but the damage occurred none the less. And what a nice bit of propaganda it supplies for the Communist mills.

Legalized Character Assassination

More and more members of Congress are ashamed of how some of their associates have been slandering innocent citizens. And at least one of them wants to put a stop to such abuses of congressional immunity as, for example, the case of Mrs. Anna Rosenberg whose good reputation was shamefully dragged through the mud before she was confirmed as Assistant Secretary of Defense.

Senator Lester C. Hunt has introduced two measures to check McCarthyism. One of these would repeal that part of Section 6 of Article 1 of the Constitution which makes members of Congress immune from libel suits for *all* statements made in the conduct of Congressional business. The other bill is an alternative. If Congress will not require personal responsibility, then the Wyoming Senator wants it to authorize suits against the Government by defamed persons just as suits are now authorized in cases involving contracts or torts.

The immunity clause was carried over from the English law into the Constitution to protect the legislature against an autocratic executive, and it was intended to be valid only within the halls of Congress. But as Senator Hunt says, "as construed today, it is applicable to speeches which are never made before Congress, but which are written or adapted by members as extensions of imaginary remarks and circulated throughout the country in the *Congressional Record*." The privilege has also been extended to committee reports and committee hearings so that unscrupulous legislators can take advantage of it almost anywhere.

At the same time, as Senator Hunt says, it exposes their victims to double jeopardy. Not only are they tried before a committee or subcommittee—often without anything like a real chance to refute the charges, but they also may be tried again in a court of law. And there is the concomitant trial by press and radio.

Senator Hunt shares our respect for the congressional power of investigation. But he does not believe that a limitation on the immunity privilege would prevent the exposure of corruption and crime. Moreover, there is a vast difference between the contemporary name-callers and the great investigators in the Senate—the late Senator Thomas J. Walsh of Montana comes to mind—who respected facts and reputations.

Certainly, a fair measure of latitude must be preserved for investigations. It should not be impossible, however, to draw a line between a well-intended question and a malicious accusation. And if the false accusation is made, surely there must be redress for its victim.

Senator Hunt's proposals put the issue before Congress. Many citizens who are not ready to limit congressional immunity are ready to hear the bills of the Wyoming Senator discussed. Let the objections become part of a public debate which will inform the people.

A Puzzling Assessment

Mayor Darst's amazement is well taken. The Mayor is amazed to learn that the State Tax Commission has reduced the tax assessment for St. Louis public utilities for the second year. He cannot figure out why tax valuations should go down at a time of general inflation and rapid expansion of utility services.

Many citizens will not be able to get the point, either. Southwestern Bell Telephone Company, for example, is now before the Public Service Commission with a request for a rate increase. Bell tells the commission it needs the increase, for one reason, because it spent $22,000,000 last year on additional operating equipment.

It is reasonable to believe that a substantial slice of this sum went for equipment in St. Louis. Yet when the company's St. Louis property comes to be assessed by the state for tax purposes, the valuation is reduced by $360,000.

Since taxes began, which must have been about the time man first walked upright, property has tended to shrink in value when the tax collector was near, and to become precious beyond price when its owner figured the revenue he was entitled to collect on it. Some divergence between tax valuations and actual valuations is perhaps inevitable, or at least well-entrenched. Still, it is a little hard to understand why that divergence should be widened just at this particular time.

The Mayor has ordered an investigation, and we wish it bon voyage. How the State arrives at the conclusion that St. Louis public utilities are less valuable now than they were a year ago should prove interesting.

No Law on Lobbies?

Investigators of the Missouri House lobby committee are hunting around St. Louis truck docks for a mysterious Mr. X—the man who Gov. Smith told him about a truckers' lobby meeting. The committee itself has recessed for a month. So this is a good time to consider another mystery—the fact that Missouri has no effective law to regulate lobbyists.

These high pressure operators have swarmed over Jefferson City for years, handling fat expense accounts, button-holing legislators, contributing to campaigns here and there. Yet nobody knows the facts about these largely hidden operations, especially not the public.

Missouri once did have a lobby regulation act. This law required lobbyists to register and report funds and expenses, so people could know what they were up to. Missouri was one of the earlier states to try to control lobbying by publicity.

In 1919, however, the State Supreme Court invalidated this law, because the title of the act did not describe its purpose. Thus the lobbyists were pushed back behind their secret veil by a technicality, and not by any lack of authority to control them.

Since then there have been various unsuccessful efforts to pass regulatory statutes. A relatively mild bill got nowhere in the 1949 session even though it was introduced for Gov. Smith. These repeated failures by the legislators to control the lobbyists are one good indication of the power of the lobbies. They do not want to be controlled, or even publicized.

Yet if the Missouri Legislature is ever to cut itself free of the influence peddlers and pushers, it will have to begin with an effort to report their activities. That means a lobby regulation law. By passing such a law the legislators will indicate that they do not consider themselves responsible to lobbies, but to the public which elected them.

One Job for a China Lobby Probe

Whether or not there is an investigation of the China lobby at Washington will depend largely on "the amount of energy and determination" President Truman can "infuse into his immediate circle," Doris Fleeson writes.

If the President can manage it, all well and good. But an investigation should not be allowed to go by default, regardless of what the President does. Congress has an interest and a responsibility here, too. As the *Post-Dispatch* said a year ago, the country needs more light on this shadowy force.

One of the practical ways in which an investigation could be helpful legislatively has to do with the defects in the Foreign Agents Registration Act. These defects have been shown up glaringly with respect to the registration of agents of Nationalist and Communist China.

Some of them are just such defects as have shown up in the Regulation of Lobbying Act. In each of these measures there are ambiguities and downright loopholes that make the reporting of receipts and expenditures considerably less meaningful than they should be. Specifically in the case of the Foreign Agents Act the publication *Congressional Quarterly* says in an exhaustive report entitled "The China Lobby: A Case Study:"

> Their records fail to disclose a precise account of the money spent to propagandize the two China governments in this country. Some China agents report only salaries, others commissions, fees and expenses. Still others account for income and expenditures, and in the case of a corporate agent assets and liabilities are reported. This variety of accounting methods is apparently permissible under the Registration Act.

Another weakness of the Registration of Foreign Agents Act lies in its exemption of "private, nonpolitical, financial, mercantile or other activities in furthering bona fide trade."

There are increasing activities in the United States by firms which are wholly or partly subsidized by foreign governments. They are partly commercial, and to that extent eligible for exemption from registering, at the same time that they are partly political, and to that extent included among those required to register.

The Justice Department is called upon to resolve the dilemma and decide upon which side of the fence every specific firm should fall, but the Attorney General has found this exemption clause a major problem in administration of the act.

Investigation of the China lobby need not and should not be a punitive expedition. There is bona fide work to be done. Whether by the executive department or by Congress, it should be performed.

"I SURE HOPE WE DON'T LOSE THAT OIL IN IRAN"
—From The Washington Post.

Fee-Splitting, Medicine's Disease

The Mirror of Public Opinion

Graft became problem in doctor's profession with rise of specialization, St. Louis physician wrote years ago; though a minority divides fees, this injures everyone; professional man might just as well demand rebates from the hospital, the druggist and the undertaker.

John C. Morfit, Former President, in an Address to the St. Louis Medical Society in 1906

It is not surprising that graft should be present in the ranks of our beloved profession. Its existence in other walks of life is ancient. With medicine, however, it seems to have become a matter for consideration only since specialism has become so universal.

Dr. Morfit

Now we all know that in our own community of St. Louis this practice exists, and whether we admit it or not; whether we prefer to disclose it or not, the evil is with us. There are some men undoubtedly who are addicted to this practice, but I believe they are in the very small minority. However, the practice is too prevalent and the fair name of our profession is tremendously injured.

Why should dear old family Dr. A. expect a specialist, Dr. B., to part with any portion of his fee? Is A.'s lack of moral courage and business sagacity to be compensated for out of the specialist's pocket?

No Excuse for Pay-Off

Has specialist B. so little confidence in the value of his own results and in his conscientious endeavor to do the right thing towards his patients that he cannot depend on his professional skill and reputation alone to increase his business, that he must needs feel called upon to pay his general practitioner friend any portion whatsoever of the remuneration due him and him alone?

Carry the case a little further: If specialist B. does pay Dr. A. a percentage of the fee, why should he not look around and endeavor to reimburse himself for the expense he has been put to, to get his patient?

Why should he not make arrangements with the model hospital to get a proportion of the income said hospital obtains from the patient he sends there? That would help out considerably, and the longer he kept the patient there, the more it would help out.

Or suppose this patient, a stranger from the country, should remain in the hospital long enough to prove a dead failure to the specialist, why should not specialist B. recommend to friends of the deceased an undertaker whose good services he would be willing to guarantee?

And why should not this undertaker pay specialist B. a good round percentage of his total, since specialist B. was kind enough to recommend the undertaker as a man who could do for his erstwhile patient what he had neither the training nor the inclination to do?

Another source of income might also be invoked: Why should not specialist B. have a remunerative understanding with his druggist?

A Principle of Ethics

I do not mean to imply that the physician has nothing to do with the specialist's charges. The specialist, as a rule, knows nothing about the ability to pay of the patients referred to him. It is right and proper that he should be guided in his fees by the information furnished him by the family physician, provided he be a man of integrity.

But neither the specialist nor the physician should suggest or assume either directly or indirectly, the one to the other, the financial responsibility which naturally and rightly belongs to the patient.

In the principle of medical ethics, Section 4, Article 6, is found:

"It is derogatory to professional character for physicians to pay or offer to pay commission to any persons whatsoever, who may recommend to them patients requiring general or special treatment, or surgical operation. It is equally derogatory to professional character to solicit or receive such commissions."

The St. Louis Medical Society has the right, and I believe it is its duty, to take some definite action in this matter.

Practices such as I have outlined should be stifled in their incipiency. When we accomplish this we will have more respect for ourselves and inspire more respect from the public.

I realize fully that I have touched here on only one phase of graft in medicine. I have done this because I believe this is the more serious phase, and one which, in St. Louis at least, results in the greatest injury to the profession as a whole.

Labor in the Cold War

From The New York Times

The side that wins the trade unions throughout the free world may win the "cold war." At least, one can be sure that the democratic forces will never prevail if, on the whole, labor is won over to the Communist side.

For that reason it would be well for all of us to turn an anxious but hopeful eye toward Milan, Italy, where the International Confederation of Free Trade Unions has been meeting.

The struggle is not new, but it has reached a critical point. As labor unions became important toward the end of the nineteenth century there was a reaction against Marxist leadership by the so-called Christian trade unions which responded to the Vatican's lead. Then, after the First World War, the Communists split the Marxist movement with their Third International.

In the uneasy and unnatural fraternization of the Second World War the great experiment of the World Federation of Trade Unions was tried. It failed, as it had to, in the post-honeymoon period when the Communists worked to dominate it completely from Moscow and to make it an instrument of Russian imperialism and Communist revolution. The W.F.T.U. is today an arm of the Cominform.

The decisive break came in 1949, but unfortunately the non-Communist trade unions could not unite. The International Federation of Christian Trade Unions has chosen to make its own separate fight against the common enemy. The A. F. of L. and the C.I.O. could be helping the International Confederation of Free Trade Unions movement more energetically than they do, especially the C.I.O.

The I.C.F.T.U., with more than 50,000,000 members, is predominantly social-democratic on the European side. So, in vital countries like France and Italy, one sees the main labor union bodies dominated by the Communists, with the Catholic unions and the moderate socialists forming separate organizations.

All the same, there are reasons for great satisfaction. In most countries Communists have been driven from leadership of the big unions, and almost everywhere their hold has been weakened.

This means that the Communists are being driven into their hedgehog tactics of forming cores of trained militants and saboteurs that will always be dangerous.

The free unions have a double task—on the negative side, to fight Communism or (as in Argentina, the Dominican Republic and Spain) fascism; on the positive and more important side, they must fight for a higher standard of living, especially in Asia and Africa, if the victory against totalitarianism is to be permanent.

Between Book Ends

Birth of a Country

QUIET STREET, by Zelda Popkin. (J. B. Lippincott Co., 382 pgs., $3.50.)

Charles Angoff in the Saturday Review of Literature.

When on May 14, 1948, David Ben-Gurion announced to the world the establishment of the State of Israel the latest and certainly the most romantic miracle in political history had become hard, tangible, visible, incontrovertible fact for all to behold. Nothing remotely like it had ever happened before. No other cultural religious entity after nearly two thousand years of almost incredible persecution including the murder of 6,000,000 — nearly half — of its adherents had ever before been revived. World opinion, as expressed through the United Nations, voted the new state into existence and wished it well, but it must not be forgotten that that same opinion had been molded, instructed, and nourished by a group of Jewish idealists who for long had been laughed at not only by "outsiders" but by large elements of their own people.

Zelda Popkin

This grand theme calls for art of the highest order. Perhaps the present generation is too close to it to be able to view it under the aspect of the immemorial values; certainly three years after the event is too soon to expect anything of major importance commemorating the event—in music, in the drama, in poetry, in prose fiction. Zelda Popkin, no doubt, would be the last to make extravagant claims for her novel about the heroism of the refugees and the *sabras* (native Israelites) in the bloody days before May 14, 1948, and for many months afterward. "Quiet Street" is more feature-story journalism than tender, penetrating, imaginative fiction.

But Mrs. Popkin has managed to transmit to the reader much of the devotion, courage, agony, and glory of the early days of Israel. Two of the leading characters, Edith Hirsch and her physician husband, Dr. Jacob Hirsch, both coming from Boston, will be remembered for the nobility with which they make their sacrifices—including a daughter, Dinah, who is killed in line of duty in a Negev army camp. Dinah herself is portrayed with considerable understanding, as is her American friend, Al Brody, who volunteers his services to the Israeli air force. Some of the battle scenes and hospital scenes, while crude and overdone here and there, are quite moving. But the English soldiers and civil servants are little more than cardboard characters, and the use made of contemporary events is far from skillful.

The over-all impression of "Quiet Street," however, is pleasant. Mrs. Popkin displays few of the qualities of the gifted novelist, but she writes from knowledge and with warmth, love, and compassion.

The American Indian Speaks

CRY OF THE THUNDERBIRD, edited by Charles Hamilton. (Macmillan Co., 382 pgs., $4.)

More than 50 Indian authors and half as many tribes are represented in this collection of 100 tales dealing with massacres, battles, buffalo hunts, horse stealing raids, medicine men, burnings at the stake and other phases of the Red Man's day. Chief Kahkewaquonaby of the Ojibways tells how wizards and witches work their spells. An anonymous Winnebago passes out advice on getting married. Black Elk describes a Sioux courtship. Chief Plenty Coups, a Crow, discusses with deadly naivete the "character" of the white man. Geronimo gives his impressions of the St. Louis World's Fair. Chief Blackbird accuses the British of practicing germ warfare against the Ottawas in the seventeenth century. Both young and old should find this a most useful book of information as well as one chock-full of adventure.

DOUBTS VALIDITY OF GIVING JUDGES SENTENCING DUTY

Bar Group Says Proposal to Change Law May Go Against Missouri Constitution.

Doubt as to the constitutionality of a proposed criminal law reform that would give to the judge rather than the jury the right to fix sentence in criminal cases was expressed by a special committee of the Bar Association of St. Louis in a report made public today.

The committee report, which has been adopted by the Bar Association, dealt with a series of criminal rule changes proposed by a committee of the Missouri integrated bar. The proposals are being submitted to the state's 6000 lawyers for discussion and recommendation before the State Supreme Court takes action on them. The reforms could be put into effect by an edict of the Supreme Court.

In its report, the local bar committee, headed by Bryan Purteet and A. Clifford Jones, agreed by a vote of 4 to 3 that the rule change taking sentencing power from the jury would be desirable but the committee was similarly split on the question of its constitutionality.

Rule Changes Barred.

It is pointed out in the report that the 1945 Constitution bars any rule changes that alter the law relating to juries or the right of trial by jury.

Doubt also was expressed by the local committee on whether the proposed abolition of the writ of error as a method of securing appellate review of a criminal decision is valid. While a majority of the committee felt the proposed change was a procedural matter only and thus within the power of the Supreme Court, other members expressed the opinion it would change a substantive right and thus be prohibited by the Constitution.

A proposed change in the law relating to searches and seizures was criticized by the local committee. That change would authorize issuance of a search warrant if a complaint stated that the premises contained personal property "designed or intended for use or which is being or has been used as a means or instrumentality for the commission of any criminal offense * * *."

Interference With Rights.

The change would interfere with substantive rights of the property owner, and its language is so broad as to be exceedingly dangerous, the reported stated.

The proposed rule changes attempt to tighten up procedures relating to bail bonds. The St. Louis group expressed some concern that in doing so, the changes may interfere with the ready obtaining of bail.

In an appendix, the committee states that since Jan. 1, 1943, there have been only 18 bond forfeitures totaling $26,500 in the six division of the circuit court and the two divisions of the court of criminal correction here. Noting that these now have been reduced to nine forfeitures involving $15,000, the report said the situation was quite satisfactory. The implication was that insofar as St. Louis was concerned, the proposed bond reforms were not needed.

The report has been forwarded to the Missouri Supreme Court.

PLAYWRIGHT BOWS TO JEERS, CRITICS, WITHDRAWS PLAY

LONDON, July 14 (AP)—New Orleans playwright Charles Lincoln last night bowed to jeers—for which he blamed the Communists—and scathing reviews. He withdrew his play, "Storks Don't Talk," after a riotous three-night run.

Producer Ellen Pollock said last night's audience of 400 "had a jolly good evening, but adverse criticism has killed the play." The cast, headed by movie actor Mischa Auer, showed no enthusiasm for a suggestion by Lincoln that it take salary cuts to keep the play running.

The playwright said the Communists had read in the British press of his "active anti-Red record while I was serving with the State Department in Berlin" and helped to give his play a bad name by jeers and jibes on opening night.

93 KILLED IN JAPANESE FLOOD

TOKYO, July 14 (UP)—Police said today that at least 93 persons were killed, 349 injured and 114 missing as a result of the heaviest rains to hit western Japan in 10 years.

New squalls hit Kyushu and western Honshu today while rivers on Shikoku island flooded wide areas and disrupted communications.

100 Years Old on Friday 13th.

CENTRALIA, Ill., July 14 (AP) Mrs. Iada Anderson found Friday the thirteenth lucky. She celebrated her 100th birthday anniversary. She found also she was not born on Friday the thirteenth as she had believed. Calendars show July 13, 1851, fell on Sunday.

ST. LOUIS POST-DISPATCH

Founded by JOSEPH PULITZER Dec. 12, 1878.

Telephone Address

MAin 1111—1111 OLIVE ST. (1)

Published Daily by The Pulitzer Publishing Co. Entered as second-class matter, July 17, 1879, at the post office at St. Louis (1), Mo., under the act of March 3, 1879.

MEMBER OF THE ASSOCIATED PRESS and AUDIT BUREAU OF CIRCULATIONS

The Associated Press is entitled exclusively to the use for republication of all the local news printed in this newspaper, as well as all Associated Press News dispatches.

SUBSCRIPTION RATES:

By carrier in Greater St. Louis: Daily $1.25 a month; Sunday 15c a copy.

By Mail (Payable in Advance).

MISSOURI, ILLINOIS and ARKANSAS (Applicable only where local dealer service is not available.)

Daily and Sunday, one year — — — $17.00
Daily, without Sunday, one year — — 9.50
Sunday only, one year — — — — 7.50

ALL OTHER STATES, MEXICO, SOUTH AMERICA AND PAN AMERICAN COUNTRIES

Daily and Sunday, one year — — — $22.50
Daily, without Sunday, one year — — 13.00
Sunday only, one year — — — — 7.50

Remit either by postal order, express money order or St. Louis exchange.

Floods Receding at Kansas City

Continued From Page One.

was under water, and officials were seeking new means of disposal.

The low water pressure in city mains brought serious fire problems, and extra precautions were being taken to safeguard against fires.

Firemen fought a fuel tank-farm fire throughout the night in a flooded two-block area. The fire began yesterday. Nine firemen were injured, seven buildings were destroyed and two others damaged.

About 20 tanks containing a total off 500,000 gallons of gasoline, diesel oil and naphtha exploded at intervals. The firemen struggled in shoulder-deep water, in boats and from rooftanks to keep the flames from two other nearby tank farms.

The fire was touched off by a floating 6000-gallon oil tank that struck an electric power line.

Among the buildings destroyed by the fire was the Last Chance tavern, the last spot where the late Charles Binaggio, political leader, was seen alive before his gangland-style murder more than a year ago.

Kansas Hard Hit.

Cities and towns in eastern and central Kansas were hard hit by floods, too.

Towns under water or partly flooded include Topeka, Lawrence, Manhattan, Great Bend, Iola, Salina, Norton, Ottawa, Osawatomie, Junction City, Chanute and Perry, Strong City, Florence and Marion.

At Topeka, the state capital, more than 20,000 of the 100,000 resident were homeless. The raging Kansas river washed out bridges connecting north and south Topeka. Among them was a railroad bridge weighted down with 10 locomotives. Many of the engines were lost.

In eastern and central Kansas where some communities have been battling floods for a month, high waters swept into new areas.

At Great Bend, a central Kansas town with 13,000 population, the Arkansas river broke through a dike spilling water into the south part of the city.

8-Foot Wall of Water.

Police raced through the area, sounding their sirens as a warning to evacuate. An eight-foot wall of water surged through a 20-foot breach in the dike. There was no reports of casualties. Refugees were being housed in the city hall.

In Topeka some persons were still sighted aboard rooftops by Air Force planes. Coast Guard crews have boats in the area.

The Kansas river was reported dropping at Manhattan, one of the hardest-hit towns. More than 1000 evacuees have been innoculated against typhoid. Hundreds of blankets were being dropped by Air Force planes for the homeless.

Flood waters were carrying away some houses in Lawrence, site of the University of Kansas. A motor launch was used yesterday to evacuate 30 persons isolated in a North Lawrence school.

At Iola, Kan., 200 persons—more than one-fourth the town's population—have been evacuated. Both the power and water plants are out of operation.

Rescue operations in the devastated areas are being carried on around the clock by Coast Guard boats, helicopters, amphibious planes and private craft.

Air Force planes are dropping food, clothing and other essentials to isolated communities.

—Associated Press Wirephoto.

Shaded areas indicate the districts in Kansas City, Mo., and Kansas City, Kan., most heavily damaged by the Kansas river flood. Intercity Viaduct (A), two-mile span high above water, is only one open between the cities. Fire added to the trouble when gasoline bulk station (B) exploded and burned.

Pigs and a Paralyzed Dog All Part Of Refugee Scene at Kansas City

Homeless Jam Auditorium — Red Cross Volunteers Work Through Night to Tag Their Belongings.

By R. B. HAYES

KANSAS CITY, Mo., July 14 (UP)—The corridors of Kansas City's cavernous Municipal Auditorium filled today with the belongings of the poor, many who have always been poor, and some who fared reasonably well financially until their homes were swallowed by turbulent flood waters.

Red Cross volunteers worked in four-hour shifts through the night, assigning space, passing out receipts, and recording the inventories on the master lists.

Each heap of belongings carried its name and its number, matching the listings of the Red Cross workers who manned a desk in front of the big doors, where battered passenger automobiles, pick-up trucks, and occasionally a large truck delivered their loads.

Beside the door stood graying Mrs. George Hathaway of North Kansas City. She held the head of a whimpering dog that lay beneath a chair on a bundle of clothes.

"We didn't get out with anything much except Jinks," she said. "He is more than 20 years old and mostly paralyzed, but we couldn't leave him to die."

Her husband, in overalls, took his coupon receipt from the Red Cross man and said, "Let's go, Mom." Yesterday was their ninth wedding anniversary.

A woman standing on a bluff overlooking the two-mile wide sweep of the rampaging Kansas river pointed with a gnarled finger and said brokenly:

"My home was down there. I can't see it now. Water's over the roof."

Plucking at her dress, she added: "This is all I brought with me."

Beside the flood in the bottoms, others watched for livestock in the river and when they spied hogs swimming past they shouted:

"Here piggy. Here piggy, piggy."

A man leaped into the water with his clothes on and struggled to get a pig ashore. Other hogs were being driven up the hillside.

"Wanta buy a pig, mister?" a young man asked. "I'll sell it for $20. Lots of good pork chops there."

A boat came chugging to shore with a refugee. His wife was in the first rush of those fleeing from the bottoms. Then she became worried about her husband, asleep at home. Boatmen were sent after him. They found him still sleeping, with water creeping into the second-floor bedroom.

TRAIN PASSENGERS STRANDED 48 HOURS IN FLOOD EVACUATED

NEWTON, Kan., July 14 (UP)—Three hundred and sixty-five passengers from the flood-bound El Capitan, Santa Fe's de luxe coast-to-coast streamliner were evacuated by busses yesterday after spending more than 48 hours on the stalled train.

The streamliner was first stopped by flood waters from the rampaging Cottonwood river near Cedar Point, Kan., 25 miles northeast of Newton about 4 a.m. Wednesday.

Since that time, the El Capitan had been without lights and was seriously short of water before all passengers were evacuated.

FIRST AUXILIARY POLICE APPLICANTS BEING INTERVIEWED

Interviewing the first of more than 400 applicants for posts as auxiliary policemen in the city's civil defense program was begun today by Assistant Chief of Police Joseph Casey and Inspector Curtis Brostron.

Casey said about 100 applicants will be interviewed today and 100 others each Saturday until all have been seen by police officials. Aim of the interviews is to determine the assignment for which the applicant is best fitted. Later, those accepted will be trained at the Police Academy.

This is the first step in reactivation of the Auxiliary Police, organized in 1941 and served in World War II by a compliment of about 1800 men. Thirteen units of the Auxiliary are planned, with one in each of the 12 police districts and the other composed of specialists such as physicians, sanitation experts, radio engineers and other professional men and technicians.

U.S. PLANES NOT TO BLAME IN PILOT DEATHS, ITALY SAYS

ROME, July 14 (AP)—The Italian Defense Ministry said today 19 Italian pilots have died this year in crashes of American fighter planes donated by the United States to Italy. It denied, however, that inferior material in the American planes was responsible for the crashes.

The communique followed publication in Milan's weekly Candido of an open letter to President Truman asking him to shed light on Italian pilot deaths in "outmoded" American planes.

The ministry said 50 per cent of the accidents were due to professional technical deficiency, 30 per cent to technical reasons; 10 per cent to weather conditions and 10 per cent not definitely determined.

MISSING ST. LOUISAN NOW LISTED AS KILLED

Marine From City Wounded by Mortar Fire, Is Back on Duty.

One St. Louis soldier previously reported missing now is listed as killed in action, and another St. Louis service man, a Marine, has been wounded in Korea, the Defense Department announced today.

Cpl. James H. Williams, a Negro, son of Mrs. Lucille Williams, 4924 Page boulevard, was killed. He was 19 years old. He recovered from a leg wound suffered Sept. 9 and was reported missing in March.

Marine Sgt. Leonard W. Bast, nephew of Mr. and Mrs. Benedict

Cpl. Williams

Sgt. Bast

Bast, 3176 California avenue, has written that he was slightly wounded by enemy mortar fire when leading a patrol June 27. He has returned to duty. A graduate of Fremont School, he served a two-year enlistment in the Marines at the end of World War II and was recalled last year.

Pvt. Leslie W. Tarver of Charleston, Mo., was listed as killed in action and Pvt. Alvin J. G. Schad, Purdy, Mo., as missing. Other Missourians wounded in action included First Lt. Rudolph R. Campfield, Palmyra; Pfc. Wayne A. Foote, Miami; Pfc. Johnny L. Glenn, Salem; Marine Pfc. Richard L. Esicar, Cape Girardeau, and Marine Pfc. Bob G. Melton, Springfield.

Illinois casualties included Pvt. Oren D. Hanbaum, Kinmundy, missing in action.

GEORGE L. FUNCK DIES, RETIRED FIRE CAPTAIN

Former Fire Capt. George L. Funck, a member of the Fire Department for 46 years prior to his retirement six years ago, died today of a circulatory complaint at Missouri Baptist Hospital. He was 77 years old and lived at 3726A Connecticut street.

Survivors include his wife, Mrs. Pauline Debus Funck; three daughters, Mrs. Walter Goehausen, Mrs. Elmer Horn and Miss Matilda Funck, and a son, George Funck. Funeral services will be Monday at 9 a.m. at St. Pius the Fifth Catholic Church, 3310 South Grand boulevard, with burial in Sunset Burial Park.

PRINTERS' UNION PLANS TO PUBLISH 9 DAILIES

4 New Newspapers Scheduled to Start Operation This Month.

WASHINGTON, July 14 (AP)—A labor union's plan to increase competition in the daily newspaper field is expected to go into operation this month.

The International Typographical Union announced last night it would sponsor nine new dailies, with four tentatively set to start publishing this month.

All of the papers will be tabloids; each will be known as the Daily News-Digest. They will be published in Allentown, Pa.; Monroe, La.; Texarkana, Ark.; Springfield, Mo.; Meriden, Conn.; Lorain, O., and Huntington, Beckley and Charleston, W. Va.

The union has set up an organization, called the New Newspaper Service, to supervise operation of the papers and supply them with a news report. The service has opened an office here.

It issued a statement which said "the papers have been created to provide competition in communities where newspaper monopolies exist and to insure maintenance of union working conditions.

In a sample copy of one paper, an article says that a new idea in newspaper publishing is being brought to reality by the Daily News-Digest.

The article adds:

"The International Typographical Union, representing the 90,000 skilled craftsmen in the printing industry, believes that this concept will crack the growing wall of monopoly operation and insure maintenance of union working conditions in an industry in which some segments are on the union-busting warpath."

Saul Miller will be chief of the Washington headquarters of the new service, with Dale Byrne as director of publication.

The union did not name the cities in which the first four tabloids may appear this month.

Soprano Pops Blood Vessel.

SANTA BARBARA, Calif., July 14 (AP)—Opera soprano Lotte Lehman won't be singing much for the next two or three weeks. She popped a blood vessel while trying for a high note in rehearsal yesterday. Her representative, Larry Helmer, said the condition is not serious.

Trying England-to-France Swim.

DOVER, England, July 14 (AP)—A Greek army major today made the first bid of the year to swim the English Channel. Maj. Jason Zirganos, 41 years old, is trying to swim from England to France. This is considered more difficult than crossing in the other direction, which he has done twice, in 1949 and 1950.

TRUMAN SLAPS AT DOUGLAS IN NAMING JUDGES

Rejects Two of Senator's Choices — Appoints Friend of Lucas to One of Three Posts.

By JACK BELL

WASHINGTON, July 14 (AP)—President Truman apparently has produced something rare in politics—an award to a defeated Senator in the form of a federal court appointment for a friend.

The reputed recipient in this case was former Senator Scott Lucas of Illinois, Democratic Senate leader who was defeated last November by Senator Dirksen, a Republican.

Lame duck Senators sometimes get appointments for themselves but few of them find that even a long record of service for the administration can land a job for a friend after they themselves have tasted defeat.

Slap at Douglas.

Truman's appointment yesterday of Joseph Samuel Perry, Joseph Drucker and Cornelius J. Harrington as United States judges for the norther district of Illinois was regarded generally as a slap at Senator Douglas (Dem.), Illinois, and something of a reward for Lucas.

Friends said Lucas had backed Perry with the argument that he could have suggested a nominee before his defeat last November but didn't do so under an agreement with Douglas to wait until after the election before filling the post.

The fact that Douglas also indorsed Perry was overshadowed by the President's action in naming Drucker and Harrington.

Drucker, now a municipal court judge in Chicago, is a nephew of Representative Sabath (Dem.), Illinois, chairman of the House Rules Committee which has virtual life and death powers over legislation in that body.

Harrington, a Cook county circuit judge, was said to be the choice of the Chicago Democratic organization with which Douglas has not been too friendly.

Douglas Backed Two Others.

Douglas had proposed Benjamin P. Epstein of the Cook county circuit court and William H. King, former president of the Chicago Bar Association, for the nominations that went to Drucker and Harrington.

Douglas, who has been mentioned as a possible 1952 Democratic presidential nominee, hasn't spared the lash at times in criticizing actions of the Truman administration.

Although he and the President apparently had a friendly conference at the White House earlier in the week, the Illinois Senator is known to feel he is not regarded as one of Truman's warm political friends.

The President's assist to Sabath and the Chicago organization was interpreted in some quarters here as an indirect move to keep the Illinois delegation in line for Truman in 1952 and a blow at any possible boom for Douglas as a favorite son candidate.

Perry, of Wheaton, will succeed the late Judge Elwyn R. Shaw. The others were nominated to fill newly created judgeships.

R.C.A. SHOWS ITS COLOR TV TO HEADS OF RIVAL CBS

NEW YORK, July 14 (AP)—The Radio Corporation of America has shown its color television to top officers of the rival Columbia Broadcasting System, C.B.S. board chairman William S. Paley and president Frank Stanton watched an R.C.A. telecast on R.C.A. equipment yesterday, but offered no comment afterward.

The showings concluded a week of tests of R.C.A. color TV with programs for the press and industry officials. In a few weeks, R.C.A. will place color sets in public places for anyone to view.

C.B.S. color is now in regular operation with the approval of the Federal Communications Commission. The FCC rejected the R.C.A. system but authorized continued experiments by R.C.A. R.C.A. has offered to make its system available to the TV industry.

'THE KING OF THE GYPSIES,' STEVE NICHOLAS DAVIS, DIES

BATTLE CREEK, Mich., July 14 (AP)—The "King of the Gypsies," Steve Nicholas Davis, died in a hospital here last night. He was 42 years old.

Davis acknowledged No. 1 man of the United States's 6000 gypsies, had suffered a stroke. Mourners congregated in the hospital vicinity in such numbers that extra police were ordered in to help with traffic. Battle Creek is winter quarters for gypsies who work in traveling carnivals. The crowd of mourners included some gypsies in expensive limousines.

Davis inherited the gypsy kingship from his father, who died in 1946. Davis's 16-year-old son, James, probably will be the new king.

India Air Schedules Cut.

BOMBAY, India, July 14 (UP)—Indian internal airline operators cut their schedules today because of a shortage of fuel caused by the Iranian oil crisis. Most of India's aviation fuel comes from Iran.

Tomorrow's Events

All-day trip to Wilson Park: Downtown Y.M.C.A., 1528 Locust street.

Annual carnival: Council House Jewish Community Center, 5625 Wells avenue; 7 p.m.

Novena services honoring Our Lady of Mount Carmel: Most Rev. Charles H. Helmsing, celebrant, and the Knights of Columbus choir, Santa Cruz Council; Carmelite Monastery outdoor amphitheater, 9150 Clayton road, St. Louis county; 8 p.m.

CHARLES QUEST GIVEN ART SHOW AT SMITHSONIAN

Charles Quest, Washington University art teacher, has been invited to hold a one-man exhibition of his wood engravings at the United States National Museum of the Smithsonian Institute, Washington, D. C., it was announced today by Jacob Kainen, curator of the museum's division of graphic arts.

Kainen wrote that he had seen and admired Quest's prints for a number of years. The Quest show in Washington will include 30 wood engravings and will be held from Oct. 9 to Nov. 25.

The artist is represented in permanent collections of 18 museums and universities, has won numerous painting and print-making prizes here and in other cities and has been represented in contemporary American print shows organized by the United States Government for tours of the museums of France.

3300 AT ANNUAL OUTDOOR NOVENA AT CARMELITE HOUSE

More than 3300 persons attended outdoor services last night at the annual novena in honor of Our Lady of Mount Carmel, at the Carmelite Monastery, 9150 Clayton road, Ladue.

The Rev. Alphonse Simon, O.M.I. director of King's House of Retreats, Belleville, outlined the rigorous life of nuns in the Carmelite order and pointed out that their life is comparable to that of the Blessed Mother in that the nuns combine ordinary household duties and prayer.

Father Simon also praised the Third Order of Our Lady of Mount Carmel, made up of lay people as an order "for Catholics who wish to be more pious, perform more good works and say more prayers." Last day of the nine days of prayer is tomorrow. Services will begin at 8 p.m.

THEODORE QUERBACH FUNERAL SERVICES TO BE TOMORROW

Funeral services for Theodore J. Querbach, an employe of Scruggs-Vandervoort-Barney Inc. for 54 years when he retired in 1948, will be tomorrow at 3:30 p.m. at the Alexander & Sons undertaking establishment, 6175 Delmar boulevard. Interment will be private.

Querbach, 91 years old, died Thursday of infirmities at the Reese nursing home, 7604 Rannells avenue, Maplewood. As white goods buyer for the department store for 37 years, he became known in the trade as an authority on fine cotton and linen fabrics.

Survivors include a daughter, Mrs. Frank J. Bullivant, 5633 Walsh street, with whom he made his home, and a son, Earl Querbach of Pittsburgh.

ST. LOUIS PASTOR IN EUROPE FOR GREEK, YUGOSLAV MISSION

The Rev. Dr. Hampton Adams, pastor of Union Avenue Christian Church, arrived in Geneva, Switzerland, yesterday, to join a two-week Ecumenical Fellowship Mission to Greece and Yugoslavia.

With 21 other churchmen the Rev. Dr. Adams will travel by chartered plane from Geneva, visiting church institutions, projects and activities in Athens, Corinth, Jannina and Salonica in Greece, and in Belgrade, Titograd and Zagreb, Yugoslavia.

The trip is being sponsored by the Department of Interchurch Aid and Service to Refugees of the World Council of Churches and is designed to give the 22 churchmen a look into the attitudes of government leaders toward religion. Dr. Adams will return to St. Louis Aug. 2.

LEROY B. BARBER ESTATE INVENTORIED AT $170,612

An estate valued at $170,612 was left by Leroy B. Barber, St. Louis manufacturer, an inventory filed yesterday in probate court showed.

Barber, 59 years old, died May 27 at his residence in St. Petersburg, Fla. He operated the Vivian Manufacturing Co., makers of ice handling equipment, 4136 Folsom avenue, and lived at 4475 West Pine boulevard.

Largest item in the inventory was goods and chattels, $102,067, of which $98,962 represented office and factory equipment, manufactured goods and supplies. Also listed was $34,888 in cash. The estate was left to his wife, Mrs. Vivian Kennedy Barber.

BRITAIN ASKS RAIL WORKERS TO WORK A 48-HOUR WEEK

LONDON, July 14 (UP)—The British nationalized railways asked labor unions today to raise the work week from 44 to 48 hours to overcome an acute labor shortage.

The Society of Engineers and Firemen turned down the request on grounds the Government refused to defer rail workers called for military service.

The Government offered overtime for extra hours and also asked that railmen work through half of their annual two-week vacation, that the retirement age be raised from 65 to 70 and that Italian labor be imported to meet needs.

LONDON RED PAPER FAKES PHOTO OF 'BIG 5' PEACE TALK

LONDON, July 14 (AP)—The Communist Daily Worker stepped up its "peace campaign" today with a faked page one photo of Big Five leaders sitting around a conference table—smiling.

"These five men can make peace," the newspaper's front page banner said. Below it a three-column picture purported to show President Truman, Prime Minister Stalin, Mao Tze-tung, French Foreign Minister Robert Schuman and Prime Minister Clement Attlee.

"This is the picture the world is waiting to see," said the paper.

Ferdinand P. Earle Dies.

HOLLYWOOD, Calif., July 14 (AP) — Ferdinand Pinney Earle, portrait painter and former movie art director, died at his home yesterday. He was 73 years old. Earle was credited with the discovery of Actor Ramon Novarro.

Composer Dead

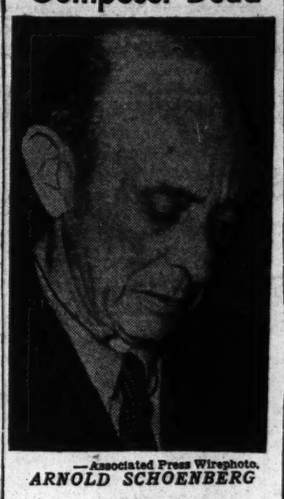

—Associated Press Wirephoto.

ARNOLD SCHOENBERG

ARNOLD SCHOENBERG, COMPOSER, DIES AT 76

Father of Modern Atonal School of Music—Former U.C.L.A. Professor.

WEST LOS ANGELES, Calif., July 14 (AP)—Composer Arnold Schoenberg, father of the atonal school of music, died at his home last night after a two-year illness. He was 76 years old.

He was a native of Vienna and came to the United States in the 1930s after Adolf Hitler's rise to power and the Austrian anschluss. He served as professor of music at the University of California at Los Angeles until illness forced his retirement two and one half years ago.

Most of Schoenberg's compositions were based on a 12-tone scale, instead of the traditional eight-tone scale. He began experimenting with new musical sounds in the earlier 1900s. His work, at first harsh on the ear, won many converts.

His best known compositions include "Verklarte Nacht" (Transfigured night), "Gurre-lieder" (Songs of the Dove), and a symphonic poem, "Pelleas and Melisande."

At the time of his death, he was believed to be completing an opera, "Moses and Aaron."

His works also included concertos for violin and piano and numerous chamber music items.

He was widely known as a theorist and teacher, having taught in Vienna, Amsterdam and Berlin before joining the U.C.L.A. faculty. He became an American citizen in 1940.

Schoenberg is survived by his widow, Gertrud; a daughter, Nuria, and two sons, Arnold Jr. and Larry.

MRS. AARON WALDHEIM LEFT ESTATE VALUED AT $885,155

The estate of Mrs. Aaron Waldheim, widow of a St. Louis capitalist and philanthropist, was valued at $885,155 in an inventory filed in probate court yesterday. Assets listed were: Bonds, $458,782; stocks, $360,551; cash, $31,738; accounts, $26,129, and goods, $7955.

Mrs. Waldheim, the former Hattie Sommers, died Maty 21 at 84. She lived at the Park Plaza Hotel. In her will, she left $75,000 to the Jewish Hospital building fund. After two other bequests totaling $10,000, two-thirds of the residue of the estate was left to a daughter, Mrs. Helen Platt, and one-third to a son, Millard A. Waldheim.

Her husband, who was founder and president of May-Stern Furniture Co., died in 1948, leaving an estate valued at $995,552. His contributions to charities included $335,000 to Jewish Hospital.

BISHOP HOLT AND WIFE SAIL FOR CONFERENCES IN EUROPE

Bishop Ivan Lee Holt and Mrs. Holt of St. Louis sailed yesterday from New York aboard the liner Mauretania to attend a series of church meetings in England and on the Continent. Before attending the meetings, they are planning a two-week vacation on the Riviera.

As president of the Methodist Ecumenical Council, Bishop Holt will preside over the World Conference of Methodists at Oxford, England, from Aug. 28 to Sept. 7.

He also plans to attend the meeting of the Central Committee of the World Council of Churches at Rolle, Switzerland, from Aug. 4 to 11, and the World Commission on Faith and Order, also in Switzerland, from Aug. 15 to 17. Bishop and Mrs. Holt live at 20 North Kingshighway.

TWO NEW DIRECTORS ELECTED FOR STIX, BAER & FULLER

Two new directors were elected at the adjourned annual stockholders meeting of Stix, Baer & Fuller yesterday. They were Sidney R. Baer Jr. and Robert H. McRoberts, of the law firm of Bryan, Cave, McPheeters & McRoberts.

Directors re-elected were: Arthur B. Baer, Sidney R. Baer Sr., Leo C. Fuller, Joseph Glaser Jr., Jerome M. Ney and Sigmond Wolfort.

MAX STEINDEL DIRECTS THE LITTLE SYMPHONY

Program Full of Novelties—Duo-Pianists Play — Composer Conducts Own Piece.

By THOMAS B. SHERMAN

Max Steindel, the resident conductor of the Little Symphony Orchestra, was in charge at last night's concert in Washington University Quadrange and directed the largest part of a program that was full of novelties. Richard Johnson and David Milliken, a two-piano team from the faculty of Stephens College played the Poulenc concerto with the orchestra and functioned as sololists in the Carnival of Animals by Saint-Saens; Max Myover, a St. Louis composer now teaching at Dakota Wesleyan College, conducted his own Sinfonietta; and Steindel himself dropped the baton to play solo 'cello in the "Carnival's" most familiar section, "The Swan."

The duo-pianists performed with impressive facility and the Poulenc concerto had an engaging playfulness, relieved somewhat, in the slow movement by a quasi-Mozarteen romanza. Poulenc's gift for transforming naive and banal material into something piquant and slightly ironic was evident in both allegro movements.

The large audience responded enthusiastically to this performance and liked the Saint-Saens musical zoo quite as well. The pianists reciprocated with three encores; an arrangement of a song by Rachmaninoff, an arrangement of a Handel Musette and Benjamin's "Jamaican Rhumba."

Myover's Sinfonietta, which he dedicated to the Little Symphony, had a consistent polyphonic texture which showed indirectly the influence of Hindemith. The melodic content was chromatic; the harmonies were prevailingly dissonant. But though the thematic material had character the work was interesting largely because of its rhythmic life. The orchestra was sloppy in many of its entrances and tentative in much of its phrasing; but it was a difficult piece and needed more rehearsal time than was available.

Steindel began his program with a sturdy performance of Bach's Brandenburg Concerto No. 3 which involved only the string choir. The variety and high entertainment value of the concert was rewarded. It drew the largest audience of the season, about 1800.

EX-RED TELLS WHY PARTY TOOK OVER 1932 BONUS MARCH

WASHINGTON, July 14 (AP) A former Communist testified yesterday that Reds seized control of the 1932 soldiers' bonus march "because the right-thinking people of the country did not provide the proper direction."

The witness, John T. Pace, now a Centerville (Tenn.) sewer contractor, appeared before the House Committee on Un-American Activities to repeat publicly the testimony he gave in a 1948 closed-door hearing. Pace said he was one of about 100 Red leaders who directed the bonus march.

The committee asked Pace to reaffirm the testimony in public after Representative Velde (Rep.), Illinois, charged that the testimony was kept secret because it reflected credit on Gen. Douglas MacArthur. MacArthur was Army chief of staff at time of the bonus march and acted on President Hoover's orders to call out regular troops to halt bonus march rioting in the capital.

Representative Wood (Dem.), Georgia, committee chairman, denied that testimony favorable to MacArthur prompted the committee's decision to withhold Pace's account from the public. He said newspapers published the account a few days later. And, he added, one committee member voted against releasing the testimony because he felt it would make members of the American Legion who participated in the march appear as Communist dupes.

URGES WOMEN TO DO MORE THAN TALK ABOUT POLITICS

Women should not only talk about politics, they should do something about it, Mrs. Edward G. Brungard, board member of the League of Women Voters, told 200 Fontbonne College students yesterday.

Mrs. Brungard urged that every woman be a registered voter, listen to radio speeches, read political stories in newspapers, and join in discussion of politics in an intelligent manner.

Knowing a candidate before he is elected is important, Mrs. Brungard stated, but the voter should also keep informed about him after elections and keep in touch with him by means of letters and telegrams. A good politician deserves praise just as much as a poor candidate deserves censure, she said.

Mrs. Brungard is a member of the Board of Freeholders who worked on revision of the city charter last year.

For Church Announcements

See Part 2, Page 4

Cards' Barrage of Singles Routs Kennedy in Fifth

Lanier Is On Mound For Birds

SCORE BY INNINGS

	1	2	3	4	5	6	7	8	9	T.
CARDINALS (at NEW YORK)	0	0	0	1	1					
NEW YORK	1	0	1	0						

By Bob Broeg
Member of the Post-Dispatch Sports Staff.

NEW YORK, July 14—Second place was at stake today as the Cardinals played the New York Giants in the final of a three-game series at the Polo Grounds.

The Redbirds trailed the Giants by one game, but a victory would put them ahead of New York by one percentage point.

Veteran lefthander Max (5-6) Lanier pitched for the Cardinals and southpaw Monte (1-2) Kenedy was on the mound for the Giants.

Against lefthanded pitching, Manager Marty Marion again used his righthanded hitting platoon, but Enos Slaughter replaced Hal Rice in right field.

The Giants scored a run in the first inning on Alvin Dark's first hit, an infield out and a single by Monte Irvin, and their lead became 2-0 in the third on Dark's safe bunt and Bobby Thomson's double.

The Cardinals routed Kennedy in the fifth when three singles produced the tying run.

Attendance in bright, hot weather was about 9000.

Dascoli, Goetz and Jorda were the umpires.

The game, play by play.

FIRST INNING—CARDINALS—Rojek flied to Irvin. Schoendienst walked. Musial grounded out to Lockman. Westlake walked. Slaughter popped to Williams.

GIANTS—Williams popped to Schoendienst. Dark singled over Rojek's head. Dark took second as Rojek threw out Thomson. Irvin singled to right, Dark scoring. Lockman grounded to Schoendienst. **ONE RUN.**

SECOND—CARDINALS — V. Jones singled to center. Johnson singled to right, V. Jones stopping at second. D. Rice flied deep to Mays, V. Jones taking third after the catch. Lanier fouled to Lockman. Rojek forced Johnson, Dark to Williams.

GIANTS — Johnson made a good stop of Mays' grounder and threw him out. Westrum walked. Rigney forced Westrum, Schoendienst to Rojek. Kennedy grounded to Schoendienst.

THIRD — CARDINALS — Schoendienst flied to Thomson. Musial singled to right. Westlake struck out. Slaughter grounded out to Lockman.

GIANTS — Johnson made a good stop of Williams' grounder and threw him out. Dark bunted safely to first base. **Thomson doubled down the left field line, Dark scoring.** Irvin flied to Slaughter, Thomson taking third after the catch. Lockman was out, Jones to Lanier on first. **ONE RUN.**

FOURTH — CARDINALS — V. Jones was thrown out by Williams. Johnson singled off the left-field wall. D. Rice singled to right and Johnson was thrown out at third, Irvin to Rigney. Lanier dropped a single in short center, D. Rice going to third. Rojek singled to center, D. Rice scoring and Lanier stopping at second. Schoendienst flied to Irvin. **ONE RUN.**

GIANTS—Mays singled to left. Westrum popped to Rojek, who made the catch back on the grass. Mays took second as Johnson threw out Rigney. Rojek threw out Kennedy.

FIFTH—CARDINALS — Musial flied to Irvin. Westlake walked. Slaughter singled to right, Westlake going to third. V. Jones singled to center, Westlake scoring and Slaughter stopping at second. Spencer replaced Kennedy on the mound for the Giants. Johnson flied to Mays. Slaughter was trapped off second base and run down between second and third, Spencer to Rigney. **ONE RUN.**

Cardinals' Box Score

(4½ Innings)

CARDINALS.	AB	R	H	O	A	E
Rojek ss	3	0	1	2	2	0
Schoend'nst 2b	2	0	0	1	3	0
Musial lf	3	0	1	0	0	0
Westlake cf	1	0	0	0	0	0
Slaughter rf	3	0	1	1	0	0
Jones 1b	3	0	2	7	1	0
Johnson 3b	3	0	2	0	3	0
D. Rice c	2	1	1	0	0	0
LANIER P.	2	0	1	1	0	0
Totals	22	2	9	12	9	0

NEW YORK	AB	R	H	O	A	E
Williams 2b	2		0	2	1	0
Dark ss	2	2	2	0	1	0
Thomson lf	2	0	1	1	0	0
Irvin rf	2	0	1	3	1	0
Lockman 1b	2	0	0	4	0	0
Mays cf	2	0	1	2	0	0
Westrum c	1	0	0	1	0	0
Rigney 3b	2	0	0	2	0	0
KENNEDY P	2	0	0	0	0	0
SPENCER P	0	0	0	0	1	0
Totals	17	2	5	15	4	0

Italy Leads Germany In Davis Cup Series

MUNICH, Germany, July 14 (UP)—Italy gained a 1-0 lead over Germany in the European zone Davis Cup tennis semifinal yesterday as Rolando Del Bello defeated Ernst Buchholz, 6-2, 1-6, 6-3, 6-1, 6-4.

Rain prevented the second match between Gianni Cucelli of Italy and Baron Gottfried Von Cramm of Germany.

Brownie Gets In Ahead of Road Block

—Associated Press Photo.

JIM DELSING of the Browns sliding across the plate with a run in the seventh inning of the game with the Athletics. JOE TIPTON, Philadelphia catcher, has set himself for a block, but the throw was to the right of the plate. The play was set up when Delsing attempted to steal second and the throw to catch him went to center field. Delsing kept on running to reach home ahead of the throw from Dave Philly, who retrieved the ball in center. The Browns won the game, 5-0.

White Sox Get Back at Red Sox In Drama-Packed 19-Inning Game

CHICAGO, July 14 (AP)—The never-give-up White Sox have done it again.

Marathon 19-inning winners over the Red Sox in the longest night game in American League history, the "rags to Richards" gang trails Boston today by .003 in the steaming American League race.

Even the hardiest Chicago fans lost hope when Boston broke a 2-2 tie with two runs in the top of the 19th.

You can imagine the wild scene when the White Sox fought back to score three and write a new golden page in their Comiskey Park record book at 1:17 a.m. (St. Louis) this summer Saturday morning.

The 5-4 victory boosted Chicago up even with Boston in the games behind column but the Red Sox hold that slender edge—.620 to .617 in the percentage table.

45 Innings in Two Days.

Nobody who saw this third game of the vital four-game series will forget it. The clubs played a nine-inning twilight game Thursday night and followed with a 17-inning struggle, both won by Boston. Then came the 19-inning battle last night for 45 innings in two days.

The 19-inning game tied the major league high of last Sept. 15 between Cincinnati and Philadelphia. It also set an American League record for consecutive innings played in overtime competition. The former mark of 33 was set in 1918 by the Yankees who went 14 and 19 innings against two different foes.

Billy Pierce, Luis Aloma and Harry Dorish hurled for the White Sox with Dorish pitching the last six innings for the win.

Mickey McDermott pitched the first 17 innings for Boston in a magnificent effort. He gave up two tying runs in the fifth and that was all. Harry Taylor who took over in the 18th was charged with the loss although Ray Scarborough had relieved him before the game ended.

Boston forged ahead in the 19th with Clyde Vollmer, who homered in the fifth, singling home one run. An error by Nelson Fox let in the second.

But back came those White Sox.

Floyd Baker opened with a single and Bob Dillinger followed with another single. Fox beat out a bunt to fill the bases. Eddie Stewart, batting for Jim Busby, singled to center scoring Baker and Dillinger to make it 4-4.

Lenhardt's Fly Does It.

That was all for Taylor and Scarborough came in. Al Zarilla beat out a bunt to the pitcher, loading the bases. Still nobody out. Don Lenhardt's fly to center sent Fox charging home with the winning run.

Cleveland came from behind after spotting New York six runs to win, 11-8, edging up in the hot race. They trail by only 3½ games. Bob Porterfield pitched and batted Washington to a 3-1 margin over Detroit.

Brooklyn held its 9½ game lead in the National by bopping Chicago, 8-6, for its eighth straight loss. Only difference in the National League standings finds New York back in second place instead of St. Louis after the Giants' 14-4 slaughter of the Cardinals with two grand-slam homers.

Cincinnati blanked Boston, 2-0, as Howie Fox stretched his scoreless string to 21 innings. Robin Roberts set down Pittsburgh with two hits for a 3-2 Philadelphia victory.

The Yankees blew a 6-0 lead at Cleveland when the Tribe ripped into Vic Raschi, loser Frank Shea, Jack Kramer, Joe Ostrowski and Tom Morgan for 13 hits. Joe Collins's third inning homer with the bases loaded off Bob Lemon helped the Yanks pile up their big early margin. Far removed from Thursday's no-hitter, the two clubs racked up 26 hits.

Jim Hegan and Al Rosen homered for the Inidans, each with two on as they scored five in the fourth and four in the fifth. Lemon, knocked out in the seventh and nicked for 11 hits, was credited with his ninth win.

Porterfield, always a hard luck pitcher, pulled a muscle in his hip after seven innings but earned the decision for Washington over Detroit. Julio Moreno finished up.

It was home run day—and night—in the National with a total of 15 tying the season record crop. Seven were hit at Ebbets Field by the Dodgers and Cubs.

WHO'S WHO IN BASEBALL

NATIONAL LEAGUE.

BATTING (Based on 200 times at bat)—Musial, Cardinals, .362; Ashburn, Philadelphia, and Robinson, Brooklyn, .354.

RUNS—Hodges, Brooklyn, 70; Musial, Cardinals, 63.

RUNS BATTED IN—Westlake, Cardinals, 61; Snider, Brooklyn, 59.

HITS—Ashburn, Philadelphia, 115; Dark, New York, 105.

DOUBLES—Wyrostek and Kluszewski, Cincinnati; Dark, New York; Bell, Pittsburgh, 19.

TRIPLES—Musial, Cardinals, 6; Reese and Snider, Brooklyn; Baumholtz, Chicago; Bell, Pittsburgh, 5.

HOME RUNS—Hodges, Brooklyn, 28; Kiner, Pittsburgh, 20.

STOLEN BASES—Robinson, Brooklyn, 13; Jethroe, Boston, 12.

PITCHING (Based on five decisions)—Roe, Brooklyn, 12-1, .923; Brecheen, Cardinals, and Werle, Pittsburgh, 5-1, .833.

DOUBLES—Wyrostek and Kluszewski, 84; Jansen, New York, 77.

AMERICAN LEAGUE.

BATTING—Fain, Philadelphia, .340; Minoso, Chicago, .338.

RUNS—Williams, Boston, 69; Minoso, Chicago, 68.

RUNS BATTED IN—Williams, Boston, 76; Robinson, Chicago, 70.

HITS—DiMaggio, Boston, 109; Fox, Chicago, 101.

DOUBLES—Noren, Washington, 26; Fain, Philadelphia, 22.

TRIPLES—Minoso, Chicago, 12; Fox, Chicago, 6.

HOME RUNS—Zernial, Philadelphia, 22; Williams, Boston; Robinson, Chicago; Wertz, Detroit, 16.

STOLEN BASES—Busby, Chicago, 11; Minoso, Chicago, 10.

PITCHING—Kinder, Boston, 5-0, 1.000; Gumpert, Chicago, 6-1, .857.

STRIKEOUTS—McDermott, Boston, and Raschi, New York, 85.

Friday's Stars

BATTING: Ed Stewart, White Sox—Tied score in 19th inning with two-run pinch single for big blow of Chicago's game-winning rally.

Pitching: Mickey McDermott, Red Sox—Pitched 17 innings, allowing only two runs, in 19-inning record marathon with Chicago, finally won by White Sox, 5-4.

THIS WE NO LIKE

CARDINALS.	AB.	R.	H.	NEW YORK.	AB.	R.	H.
Rojek ss	4	0	2	Williams 2b	6	1	3
Sch'nd'st 2b	4	1	2	Dark ss	5	2	3
Musial lf	4	0	0	Mueller rf	4	2	3
Westlake cf	3	0	0	Irvin lf	5	0	2
Jones 1b	4	1	2	Lockman 1b	4	0	2
H. Rice rf	2	0	0	Mays cf	4	2	1
Diering rf	2	0	1	Thomp'n 3b	3	1	1
Johnson 3b	4	0	1	Westrum c	3	3	1
D. Rice c	4	1	1	Kosio p	4	1	0
Munger p	1	1	1				
a-Glaviano	1	0	0	Totals	38	14	15
Crimian p	1	0	0				
b-Lowrey	1	0	0				
Totals	35	4	10				

a-Grounded out for Munger in fifth.
b-Grounded out for Crimian in ninth.

Innings—	1	2	3	4	5	6	7	8	9	
Cardinals	0	0	1	0	2	1	0	0	0	4
New York	1	1	5	1	2	0	0	4	x	14

Errors—None. Runs batted in—Irvin 3, Williams 5, Schoendienst 2, Westrum 4, Mueller 2, D. Rice, Johnson. Two-base hits—Jones, Rojek. Three-base hit—Thompson. Home runs—Westrum, Mueller, D. Rice, Schoendienst, Williams. Stolen base—Irvin. Double plays—Dark-Williams-Lockman, Schoendienst-Rojek-Jones. Left on bases—Cardinals 5, New York 9. Bases on balls off—Munger 5, Crimian 4, Kosio 1. Struck out by—Munger 2, Kosio 2, Crimian 1. Hits and runs off—Munger, 8 and 5 in 4 innings; Crimian, 7 and 6 in 4. Passed ball—D. Rice. Winning pitcher—Kosio (4-5). Losing pitcher—Munger (4-4). Umpires—Jorda, Dascoli and Goetz. Time of game—3:22. Attendance—23,730.

AMERICAN ASSOCIATION

Toledo 4-4, Louisville 1-5.
Indianapolis 9, Columbus 1.
Kansas City 3, St. Paul 2.
Milwaukee 15, Minneapolis 9.

Field (Especially Snead) Closing In on Fazio in Western Open

DAVENPORT, Ia., July 14 (UP)—George Fazio of Pine Valley, N.J., clung to a slender lead in the Western Open golf tournament totday as it moved in the final two rounds but the field was closing in on him.

Fazio's three-stroke lead at the end of 18 holes faded yesterday as he zoomed to a two-over-par 72 after setting a first round course record of 63. His 135-stroke total for 36 holes was one better than the efforts of Marty Furgol, Lement, Ill., and Doug Ford, Harrison, N.Y., who fired consistent 68s both days for 136.

Sam Snead, seeking his third straight title, moved up into contention with a second round 67 after slipping seven strokes off the pace opening day with a par 70. Johnny Palmer, Badin, N.C., and Lloyd Mangrum, Los Angeles, shared the 137 niche with Snead. Palmer shot a 68 yesterday while Mangrum carded a 69.

Chick Harbert, Detroit, finished with a 139. He scored the hard way. Four strokes over par going out, Harbert shot a blistering 30 on the back nine to wind up with a 69 and the lowest nine-hole round of the tournament.

Cary Middlecoff of Memphis, the leading challenger at the end of the first round, soared to a 75 for a total of 141.

The field was cut to the low 60 scorers and ties at the close of yesterday's play. The abbreviated field continues medal play tomorrow to determine the champion. If a tie develops at the end of 72 holes, an 18-hole medal playoff will be held Monday.

CARDS LOSE, 14-4; GIANTS BELT TWO GRAND SLAMMERS

By a Staff Correspondent of the Post-Dispatch.

NEW YORK, July 14 — Two grandslam home runs, one off Starter Red Munger and the other off Relief Pitcher Jack Crimian, played a predominant part in the Cardinals' 14-4 loss to the New York Giants here last night.

Wes Westrum hit the first round-tripper in the third inning in which the Giants scored five runs. Dave Williams, rookie second basemen, belted the second slammer in the eighth. Don Mueller also whacked a home run for the New Yorkers who hammered the Redbird pitchers for the greatest number of runs since the Giants counted 17 on the Cardinals' flu-bitten trip in May.

Del Rice and Red Schoendienst belted Dave Koslo for home runs in the fifth inning but they were not enough and the southpaw gained his fourth victory to go with five defeats. Munger's record now is 4-4.

The Scoreboard

AMERICAN LEAGUE

	1	2	3	4	5	6	7	8	9	R.	H.	E.
BOSTON (at Chicago)	0	0										
CHICAGO	0	0										

Batteries: Boston—Stubbs and Moss; Chicago—Holcombe and Masi.

NEW YORK (at Cleveland) 0 0 0 0 0
CLEVELAND 0 0 2 0

Batteries: New York — Lopat and Berra; Cleveland—Wynn and Hegan.

Philadelphia at St. Louis, 2:30 p.m. Martin (4-1) vs. Sucheeki (0-4).

Washington at Detroit, 2:30 p.m. Johnson 4-4) vs. Newhouser (6-5).

NATIONAL LEAGUE

	1	2	3	4	5	6	7	8	9	R.	H.	E.
CINCINNATI (at Boston)	0	0	1	0								
BOSTON	0	0	0	0								

Batteries: Cincinnati—Raffensberger and Howell; Boston—Sain and Cooper.

PITTSBURGH (at Philadelphia) 0 0 0 0 0 0 0 0
PHILADELPHIA 2 0 0 0 0 0 0

Batteries: Pittsburgh—Law and McCullough; Philadelphia—Church and Wilber.

(First Game)
CHICAGO (at Brooklyn) 1 0 1 1 0
BROOKLYN 0 3 0 0

Batteries: Chicago—Lown and Edwards; Brooklyn—Erskine and Campanella.

Josedale a Dandy.

WESTBURY, N.Y., July 14 (AP)—Josedale Dandy withstood a hard stretch drive at Roosevelt Raceway last night to capture the featured George Starr pace by a head over fast-closing Sep Hanover. Mighty Dexter was third.

Veeck to Name New Manager in 'Four or Five Days'

BILL VEECK hopes to announce the new Brown's manager "in four or five days."

Acknowledging that Rogers Hornsby, now managing Seattle in the Pacific Coast League, was being considered, Veeck said he had neither spoken to Hornsby nor contacted the Seattle club for permission to discuss the job with the Rajah.

Also mentioned for the Brownie job were Joe Gordon, Lou Boudreau and Charley Grimm.

Eager to launch the club's rebuilding program, Veeck repeated an old story: "Pretty soon you'll be looking at three Brownie teams — the one on the train coming in, the one on the field and the one on the train going out."

Chandler Sings Swan Song on 53rd Birthday

CINCINNATI, July 14 (AP) — Baseball Commissioner A. B. Chandler, on his next-to-last day in office as the game's big boss, said in a statement today:

"I leave this office confident that the ball players, the fans and a majority of the club owners feel that I did a good job.

"That I was not voted another seven-year term is one thing—the support of the real people in baseball is the all-important matter.

"The ball players always had a chance to say their piece during my regime. Their feelings and opinions were given the same consideration as the club owners.

"I made every effort to deal fairly with every problem that confronted baseball.

"The fans know that. The way they have received me wherever I have gone since my contract was not renewed convinces me of that fact.

"I leave baseball with love in my heart for the game, and, I hope, the feeling among everyone, from fan to magnate, that I did my best.

"I hope baseball prospers and I wish everyone well who is connected with it."

Chandler observed his fifty-third birthday today.

World Record By Star's Pride

SARATOGA SPRINGS, N.Y., July 14 (UP)—Star's Pride, a sensational four-year-old owned by E. Roland Harriman of Goshen and Lawrence B. Sheppard of Hanover, Pa., set a new world record for trotters of all ages on a half-mile track at Saratoga Raceway last night.

The fleet horse won the $5000 Chatham free-for-all in 2:00 3-5.

Piloted by Harry Pownall, Star's Pride ran third during most of the race, coming to the lead only in the stretch to beat its stablemate, Florican, by a length and a half.

Star's Pride erased the S.P.A. trotting mark set by Proximity in 1949 and surpassed the track pacing standard hung up by Jimmy Creed in 1948.

St. Louis Oarsmen in Central Regatta Today

DETROIT, July 14 (AP)—The Detroit Boat Club, oldest rowing club in North America, is favored to win the team championship in the thirty-ninth Central States rowing regatta here today and tomorrow.

The 112-year-old Detroit club will be opposed by approximately 200 oarsmen from St. Louis, Toronto, Buffalo, Minneapolis, Lincoln Park, Ill., Quincy, Ill., and Hamilton, Ont.

The races will be held on a mile-and-quarter course on the Detroit river.

FAN FARE—By Walt Ditzen

Collegian Plays Tested Veteran In Links Final

MILWAUKEE, July 14 (AP)—A collegian and a 35-year-old tourney tested veteran met today for the twenty-sixth national Public Links championship.

Survivors of the starting field of 210 were 20-year-old Dave Stanley of Los Angeles, a junior at U.C.L.A. making his first start in the fee course classic, and Ralph J. Vranesic of Denver, who has reached the quarter-finals four times.

They won their way into the title match yesterday in 37-hole matches, the first time that both semi-finals of a national tournament have gone into overtime.

The two gladiators are booked for 36 holes, more or less, over the heavily-forested, stream traversed 6673 yards of Browns Deer Park—a rugged test with a 35-36—71 par.

Ousted in the semi-finals were Ralph (Pat) Schwab of Dayton, 18-year-old favorite of the galleryites, and William P. Lees, 31-year-old unemployed lumberman from Portland, Ore.

Both mussed up the thirty-seventh hole as Schwab lost to Vranesic and Lees surrendered to Stanley. Schwab muffed an 18-inch putt, while Lees fluffed two short approaches from just off the green.

Young Schwab, six feet two and weighing 210, sat down on the green and sobbed after losing. But later he shrugged off the loss and said: "Maybe I'm better off this way. I have a lot of tournaments to play before I'm through, and I learned a lot of things in this one. When I missed that putt, I was thinking about my next tee shot, I was so sure it would drop. Now I know enough to play each shot as it comes. My dad has always told me that the only easy putt is a conceded one, and I guess I proved that for myself. I hadn't missed a putt under five feet in the entire tournament until that short one ran around the edge and stayed out."

Pat's dad, Harry Schwab—who once had first base tryouts with both the Cincinnati Reds and Pittsburgh Pirates — is professional at the 36-hole community course at Dayton.

Stanley's putter was the magic wand which won his way into the final. He didn't have a three-putt green in the 37 holes, and some of the greens are as big as a parking lot.

Lees started home after losing, and he wasn't too downcast.

"This is a great course, and I was lucky to get as far as I did," he said.

L.S.U. Sophomore in Southern Amateur Final

COLUMBUS, Ga., July 14 (INS)—Arnold Blum, of Macon, Ga., and Eddie Merrins, Meridian, Miss., squared off today under a hot Columbus sun for the Southern amateur golf title.

Blum, who is 29, is current holder of the Georgia amateur title. Merrins, 18-year-old Louisiana State University sophomore, is the National Jaycee champion. Should he win today, Merrins would be the youngest Southern champ since Bobby Jones won the title at the age of 17.

Blum reached the final by defeating Jack Key Jr., of Columbus, 5 and 3, yesterday. Merrins ousted Bill Williamson, 8 and 7.

Ralph Branca Sidelined With Pulled Muscle

BROOKLYN, July 14 (AP)—Dr. Harold E. Wendler, Brooklyn Dodgers trainer, said yesterday Ralph Branca probably would do no pitching for a week because of a pulled muscle in his right arm.

Branca was forced to quit last night with a 2-0 lead over the Chicago Cubs, after Bruce Edwards hit a double off him.

"It bothered me last Saturday night in Philadelphia, but I said nothing about it," Branca declared. "It hurt again when I was warming up and the pain got a little more severe after that pitch to Edwards. So I decided to take no chances."

CENTRAL LEAGUE
Saginaw 8-5, Grand Rapids 1-2.
Muskegon 5, Charleston 8.

How They Stand

AMERICAN LEAGUE.

CLUB.	Won.	Lost.	Pct.	Games Beh'd.
Boston	49	30	.620	....
Chicago	50	31	.617	....
New York	46	30	.605	1½
Cleveland	46	30	.605	1½
Detroit	38	39	.494	9½
Washington	32	45	.416	16
Philadelphia	31	49	.388	19½
BROWNS	23	56	.299	26

NATIONAL LEAGUE

CLUB.	Won.	Lost.	Pct.	Games Beh'd.
Brooklyn	52	26	.667	....
New York	44	37	.543	8½
CARDINALS	41	36	.532	10½
Cincinnati	37	38	.493	13½
Philadelphia	37	41	.474	15
Boston	36	41	.468	15½
Chicago	30	41	.423	18½
Pittsburgh	31	46	.403	22½

NATIONAL LEAGUE.
CARDINALS at New York, 12:30 p.m., Lanier (5-8) vs. Kennedy (1-2).
Chicago at Brooklyn (2), 12:30 p.m. and 2:30 p.m., Lown (1-4) and Kelly (0-0) vs. Rackstead (0-0) and Erskine (5-4).
Cincinnati at Boston, 1 p.m., Raffensberger (8-9) vs. Sain (4-3).
Pittsburgh at Philadelphia, 12:30 p.m., Friend (3-5) vs. Heintzelman (3-8).

Yesterday's Results.

AMERICAN LEAGUE.
Browns 5, Philadelphia 0.
Chicago 8, Boston 4 (19 innings).
Washington 5, Detroit 1.
Cleveland 11, New York 9.

NATIONAL LEAGUE.
New York 14, Cardinals 4.
Brooklyn 8, Chicago 6.
Philadelphia 3, Pittsburgh 2.
Cincinnati 2, Boston 0.

Sunday's Schedule.

AMERICAN LEAGUE.
Boston at St. Louis (2), 1:30 p.m. and 3:30 p.m.
New York at Detroit (2), 1:30 p.m. and 3:30 p.m.
Washington at Cleveland (2), 12:30 p.m. and 2:30 p.m.
Philadelphia at Chicago (2), 1:30 p.m. and 3:30 p.m.

NATIONAL LEAGUE.
Cardinals at Philadelphia (2), 12:30 p.m. and 2:30 p.m.
Cincinnati at Brooklyn (2), 1:05 p.m. and 3:00 p.m.
Pittsburgh at New York (2), 1:05 p.m. and 3:05 p.m.
Chicago at Boston (2), 12:30 p.m. and 2:30 p.m.

SEAT COVERS SITE
3420 N. Kingshighway
3010 Locust St.

Pillette and Bero Outsparkle All of Veeck's Fireworks

By Neal Russo

Herman Polycarp Pillette, whose 2.84 earned run average was second only to Red Faber's 2.81 in 1922 would have been proud of his boy. Duane Xavier Pillette, as sharp as the blade that rhymes with his last name, pitched his first major league shutout, a 5-0 victory over the Athletics last night at Sportsman's Park.

Although Duane has been a hot Brownie pitcher the past six weeks, he keeps insisting Pop Herman was the real star of the family.

"Why, my father kept pitching in the Pacific Coast League until two months before his fiftieth birthday—that was in 1945," young Pillette said. "Dad told me that if he knew the scouting job he took then wouldn't pan out, he would have gone ahead and pitched four or five more seasons."

"Pop had a great curve, sinker and control," the son said of his father, who won 19 games for Detroit in 1922, the year the Browns hit .313 and just missed the pennant. Herman Pillette, a righthander like his boy, pitched in the Pacific Coast League 24 years. Two years after Herman said goodby to the league of sunshine and octogenarians, Duane played in the same loop.

Not Much Help From Dad.

Actually, Pillette the elder taught Pillette the younger little about pitching because he wanted his son to develop his own style. By the time Pillette the younger was ready for lessons, he was off to Santa Clara and college textbooks and his father was far off hurling for Coast clubs. Then came World War II.

"I remember watching Herman Pillette," said Brownie President Bill Veeck, "and, boy, could he throw hard." Veeck was equally enthusiastic about the four-hitter Duane turned in, permitting only one Athletic runner to reach third base.

Duane Pillette, who has four victories and seven losses, has come up with a smooth change-up, an improved slider and a baffling curve and fastball that he can get over the plate for a change.

Young Pillette—he's 23—said he became a pitcher by accident, not because he wanted to be what his father was.

This is Duane's story:

"When I went out for the ninth grade team in San Jose, I was a bad shortstop but didn't admit I played that position. I happened to be standing near a group of pitchers and when the coach said 'Okay, you kids, start pitching, I began throwing.'" And Duane hasn't stopped since.

Bero Big Shot on Offense.

Duane was quick to point out that it took two home runs by his road roommate, John George Bero, to produce the first three Brownie runs as the club ended a four-game losing streak. Bero, who weighs only 160 and wears glasses, whacked home runs onto the pavilion roof his first two times at bat.

Victim of both blows was Right-hander Dick Fowler, the loser. Joe Coleman and John Kucab also saw mound duty for the Athletics. Pillette walked six, but was in little trouble.

So, bring on more Friday the thirteenths for Bero, who never had hit two home runs in a major league game, and Pillette, a shut-out winner for the first time in the big show.

Brownie Notes.

Jim (0-4) Sucheeki will oppose the Athletics' Morris (4-1) Martin, lefty from Washington, Mo., who used to be with the Dodgers. The Ladies' day game will begin 2:30 p.m. Ned Garver will hurl in the Sunday twin bill with the Red Sox.

Only 2446 paid to watch the post-game fireworks. . . . A young fellow shined shoes in the stands, another Veeckian service. . . . Frank Baumann, Central High's star southpaw, worked out with Chief Bender, Athletics coach, watching him.

Ray Coleman was shaken up when he crashed into the left-field wall after making a brilliant catch. Fred Marsh and Dale Long also starred afield.

THIS WE LIKE

PHILADELPHIA	AB.	R.	H.	BROWNS	AB.	R.	H.
Suder ss	4	0	1	Young, 2b	4	0	1
Valo rf	2	0	0	Delsing cf	3	1	0
Philley cf	3	0	0	Lollar c	4	0	2
Zernial lf	3	0	0	R. C'man lf	4	1	1
Fain 1b	4	0	1	Long 1b	4	0	1
Majeski 3b	4	0	1	Wood rf	4	0	1
Kirby 2b	4	0	1	Bero ss	4	2	2
Tipton c	2	0	1	Marsh 3b	4	0	3
Fowler p	1	0	0	Pillette p	4	0	0
aLimmer	0	0	0				
J. C'l'man p	0	0	0	Totals	35	5	10
bMoses	1	0	0				
Kucab p	0	0	0				
Totals	28	0	4				

aWalked for Fowler in fifth.
bFlied out for J. Coleman in eighth.

Innings:	1	2	3	4	5	6	7	8	9	
Philadelphia	0	0	0	0	0	0	0	0	0	0
Browns	0	0	2	0	2	0	1	0	x	5

Errors—Suder, Tipton. Runs batted in—Bero 3, Marsh. Two-base hits—Young, Lollar Suder, Klein, Marsh. Home runs—Bero 2. Stolen bases—Delsing, Double play—Long (unassisted). Left on bases—Browns 7, Athletics 7. Bases on balls—Off J. Coleman 1, Pillette 6. Struck out—By Pillette 1, Hits and runs—Off Fowler, 6 and 3 in 4⅓; Coleman, 1 and 1 in 3; Kucab, 3 and 1 in 1. Winning pitcher—Pillette (4-7). Losing pitcher—Fowler (3-9). Umpires—Napp, Passarella, Berry. Time—1h. 59m. Attendance—2446.

Arnold Tucker Added To Army Coaching Staff

WEST POINT, N.Y., July 14 (AP)—Lt. Arnold Tucker, brilliant quarterback of Army's undefeated football teams of 1944-45-46, has been assigned to the military academy's football coaching staff, it was announced yesterday.

Tucker, a veteran bomber pilot of the Korean war, is expected to arrive here within the next few days. He will join several teammates on the staff, including Lt. Felix (Doc) Blanchard, Capt. Jack Green and Capt. Bob St. Onge.

No. 32 for Gordon.

LOS ANGELES, July 14 (UP)—Los Angeles absorbed Joe Gordon's thirty-second homer of the year last night and went on to defeat Sacramento, 4 to 3. The Solons collected only four hits off Warren Hacker and Ed Chandler.

FOR ALL SPORTS EQUIPMENT
Since 1901 Leacock's
Our 50th Anniversary
1011 LOCUST CE. 4892

WRIGHT nash DE-6111
SAVE! Get Our Deal Before You Buy
6111 DELMAR

MILL BEHAN
DAILY DOLLAR DANDY
BUILDER'S HARDWARE
For new or replacement jobs, inside and outside lock sets, sash locks, sash lifts, door stops, sash cord, sash chain. Check our complete stock. Call your nearest Mill Selan Lumber Yard.

ARROWHEAD
Fibreglass Covering
for PERMANENT WATERSEAL OVER STRIP AND PLYWOOD BOATS
Process Guaranteed
MEMBER of MIDWEST MARINE ASSOCIATION
St. Louis Boat & Canoe Co.
Valley Park, Mo., Valley 5-2149

USED GROCERY STORE EQUIPMENT PRICED LOW
• SHOPPING ARTS
• GUM TAPE MACHINES
• HYDRAULIC LIFT JACKS
806 N. 3rd St.
8 A. M. TO 12 NOON

We service FORD TRUCKS
IN ACCORDANCE WITH FORD FACTORY APPROVED METHODS
We Give You Prompt Service at Reasonable Prices
ANDY BURGER
3614 S. GRAND
LAclede 7000

PEOPLE LIKE OUR FOOD
So will you. Big portions . . . small prices.
207 N. 6th—Grand and Olive
HAPPY HOLLOW FOOD STORES

RAILROAD SUPERVISOR
INDUSTRIAL YARD
Excellent opportunity for man having experience in the handling of railroad crews used in industrial yard switching. Should have administrative ability and be in good health. Location Eastern Wisconsin.
Write Box M-38, St. Louis Post-Dispatch, giving brief outline of background.

$ Day for Citation (Million $, That Is)

First Prize Is $100,000 In Gold Cup

INGLEWOOD, Calif., July 14 (UP) — Citation calmly munched hay in his stall through the night unimpressed with the drama of today's $100,000 Hollywood Gold Cup in which he may become the turf's first equine millionaire.

The handsome brown horse with his arched neck and the look of a champion in his eyes headed a field of 10 named through the entry box for the mile and a quarter classic that Hollywood Park holds annually as the big feature of its summer meeting.

Victory for Citation would climax four years of racing during which he has done everything asked of a thoroughbred and more. Winner of the triple crown as a three-year-old Citation came back after a 13-month layoff and might have achieved his million dollar goal last year had it not been for the emerging of a great Irish horse, Noor, who beat him four times.

Second Comeback.

As a result, Citation came back for a second time this season as a six-year-old. Today his earnings stand at $985,760; tomorrow they may be $100,000 higher.

But before Calumet Farm can relax with a sigh of relief and happiness, Citation must beat seven horses. Two others in the race, Bewitch and All Blue, are his stablemates and there was no question that if the run for the finish line was between them and Citation they would step aside and let the champion win.

Of Citation's seven real rivals, only three could be considered real contenders. They are Be Fleet, the high-weighted horse with 122 pounds; Lotowhite, with 117, and Sturdy One with 109. The outsiders are Sudan, 107; Alderman, 103; Akimso, 103, and Tantamount, 100.

Citation Carrying 120 Lbs.

Citation gets in with 120 pounds, which should not bother the champion. All Blue carries 111 and Bewitch has 108 pounds up.

Bewitch also is after a record in the race, that of the top money-winning mare of all times. It is but $2930 short of Gallorette's mark of $445,535 and even fourth money of $5000 will put it over the top.

Be Fleet, a late-developing son of Count Fleet, has beaten Citation once this meeting in the Argonaut Handicap but the Calumet champion came back to avenge that defeat twice. Sturdy One, with its light load, has a chance of overhauling the leaders in the stretch. It won the Inglewood Handicap and was third to Citation and Bewitch in the American Handicap July 4. Lotowhite is a hard-knocking handicap performer who was flown here from the East for the Gold Cup and cannot be overlooked.

Probable post time is 5:20 p.m.

Looks Violent, but Isn't

—Acme Photo.

One might get the idea that this woman golfer is about to smash her clubs in a rage. But it's not the case. PATTY BERG merely is going through a limbering-up exercise at Sunningdale golf course in England. She is a member of a team of six American professionals now touring Great Britain.

Flam Extended To 5 Sets by Japanese Ace

CHICAGO, July 14 (AP)—The two top-seeded stars of the National Clay Courts Tennis championships, Art Larsen and Herb Flam, meet today in a semi-final match.

The other semi-finalists in the men's singles are Tony Trabert of Cincinnati and Straight Clark of Pasadena.

Larsen, of San Leandro, Calif., seeded No. 1, beat Hamilton Richardson of Baton Rouge, La. the nation's No. 1 junior, in yesterday's quarter-final action, 6-4, 6-4, 3-6, 6-4.

Flam, of Beverly Hills, Calif., seeded second, had to go five sets to overcome Japan's leading player, Jiro Kumamaru, 3-6, 6-2, 6-2, 4-6, 6-4.

Trabert, the intercollegiate titleholder, beat the other remaining entry of the Japanese Davis Cup squad Fuymteru Nakano, 6-4, 6-0, 6-1.

Clark defeated Grant Golden of Wilmette, former Big Ten champ, 6-2, 6-3, 0-6, 6-4.

The three top seeded players in the women's singles still were around for today's semifinals. Beverly Baker of Santa Monica, Calif., No. 1, faces Dorothy Head of Alameda, Calif., and Patricia Canning Todd, of LaJolla, Calif., No. 2, meets third-seeded Magda Rurac of Winnetka, Ill.

Semifinals in the men's doubles also will be played today with all topseeded pairs still in action, including Flam-Larsen, seeded first, and Clark and Harold Burrows, Charlottesville, Va., seeded second.

The women's doubles final sends Dorothy Head, Alameda, Calif., and Anita Kanter, Santa Monica, Calif., against Miss Rurac and Pat Todd.

Plug Horse Card At Fairmount

This will be plug-horse night at Fairmount race track when the East St. Louis Junior Chamber of Commerce puts on its second annual program for the benefit of the Youth Fund.

There will be nine races with the first to start at 8 o'clock. Topping off the card is the Plug Horse Derby.

Conditions prevailing throughout the program are that none of the entries shall bear the slightest resemblance to thoroughbred or standard-bred animals. All horses must weigh 1175 pounds or more.

The eighth race will bring together mules, and Bill Veeck, president of the Browns, has promised to award a wreath of carrots to the winner.

Can Joe DiMag Do It Again?

Yankee Clipper Has Made Habit of Coming Back After Many Thought Him Through.

NEW YORK, July 14 (UP)—This is old stuff for Joe Dimaggio, who has made more comebacks than any player in baseball.

Who's to say he can't do it again?

The odds are piling up against the fabulous Yankee Clipper as the years roll by but his record of comebacks is amazing and you can't count him out until he hangs up his spikes for good.

The big guy has been hurt by illness, injury or ill-advised holdout in 12 of the 13 seasons he has been with the New York Yankees —and he still produced in a spectacular fashion, rating a $100,000 salary for the last three years.

DiMag pulled a leg muscle shortly before the All-Star game and went to the bench. Thereafter stories popped about strained relations between him and Manager Casey Stengel, between him and his teammates.

Came Back With Bang.

An almost identical tale of tension came out of Detroit last August when Stengel dropped Joe out of the cleanup spot in the batting order. Hobbled by injuries, one of which he had aggravated in the All Star game, DiMag considered quitting.

But he kept going, bounced back with a .400 batting average over the last six weeks of the pennant drive and helped vitally in putting his club in the world series.

Then he won the second game of the series against the Philadelphia Phillies with a 10th inning homer off Robin Roberts.

The Clipper actually had only one season—in 1948—that didn't require a comeback. He went the distance that year, despite minor ailments. In every other year, something always happened.

Joe joined the Yankees in 1936 for spring training and promptly injured a foot. Taking too heavy a dose from a heat lamp, Joe was burned so badly he missed the rest of spring training and the first 17 games of the season. He had to make a "comeback" even before he arrived.

The next year he had shoulder pains and had his tonsils yanked to cure the trouble. He missed several games. In 1938, he held out and missed all of spring training, plus 12 days of the season. In '39, it was a foot injury, received in a crash with Joe Gordon, that benched him for 34 games.

A bad knee shelved him for 22 games in 1940 and 15 in 1941. In the spring of '42 his throwing arm gave out but it came back enough to last out the season.

Heel Gives Him Trouble.

After coming out of the Army, DiMag made a faulty slide into third base in a 1946 game and lost a month. A heel operation cost him spring training and a week in '47. He had bone chips removed from his throwing arm in the off-season and was okay in '48.

In '49, another heel acted up in spring training and Joe was declared washed up. But he broke into the lineup against the Boston Red Sox on June 29 and won the game with a homer. He won another with a homer on June 30. Then late in the year he came out of a sick bed to help win the pennant.

And last year he made his grand comeback the last few weeks after difficulties almost identical with those of the moment. There may be another one left in him.

Women Golfers Plan Flag Tourney Sunday

The Women's Golf Association of the Forest Park Golf Club will hold its monthly association day play tomorrow. The event will be a flag tournament. Prizes will be awarded to winners of the 9- and 18-hole courses.

Ugh!

LEXINGTON, Ky., July 14 (AP)—What would you do if you had to play your boss in the final of a golf tournament?

That question was to be decided by a Lexington reporter today.

Reporter Bush Brooke advanced to the final of the first flight of the men's city golf tourney.

His opponent was Managing Editor Herman Phelps.

Cards, Browns Averages

Cardinals.

Player	AB.	R.	H.	2B.	3B.	HR.	RBI.	Av.
Musial	287	62	104	18	6	16	54	.362
Chambers	33	3	11	0	0	1	5	.333
R. Rice	32	3	10	2	0	1	10	.313
Lowrey	244	35	76	12	3	4	32	.311
Schoen'st	232	39	70	16	2	3	22	.302
Rojek	157	15	46	7	2	0	12	.293
Slaughter	213	32	61	8	2	3	28	.286
Westlake	127	18	36	7	2	1	15	.281
Jones	175	13	47	9	0	2	28	.269
Brecheen	28	2	7	2	0	1	1	.250
Johnson	210	28	52	10	1	7	30	.248
D. Rice	209	17	50	6	1	4	24	.240
Pohoisky	28	1	9	1	0	0	1	.237
Hemus	163	19	38	4	2	2	10	.215
Dieting	34	3	7	1	0	0	3	.205
Munger	22	2	5	2	0	0	2	.200
Glaviano	65	16	13	3	0	1	3	.169
Staley	46	2	7	1	0	0	3	.152
Presko	32	1	4	0	0	0	1	.125
Lanier	13	1	1	0	0	0	1	.077
Sarni	13	1	1	0	0	0	0	.077
Brazle	7	0	0	0	0	0	0	.000
Crispian	1	0	0	0	0	0	0	.000
Totals	2696	241	703	122	23	53	310	.260

PITCHING.

	W.	L.		W.	L.
Brazle	4	0	Munger	3	4
Brecheen	5	1	Lanier	5	6
Staley	12	8	Pohoisky	4	6
Presko	7	3	Chambers	6	8

Browns.

BATTING AVERAGES.

Player.	AB.	R.	H.	2B.	3B.	HR.	RBI.	Av.
Slory	1	0	1	0	0	0	0	1.000
Hogue	2	1	1	0	0	0	1	.500
Byrne	7	2	3	1	0	0	0	.429
Mahoney	6	1	2	0	0	0	0	.333
Coleman	237	25	80	12	5	3	42	.288
Aris	102	15	26	6	3	1	17	.284
Sleater	25	2	7	0	1	0	1	.280
Delsing	198	27	52	9	0	5	30	.263
Young	213	40	51	10	5	1	15	.239
Lollar	170	29	41	10	0	6	25	.253
Garver	40	4	10	2	0	0	4	.250
Batts	106	8	26	3	0	3	5	.245
Long	89	9	21	5	1	1	9	.236
Berg	136	22	32	5	0	5	17	.235
Rel'dino	119	13	27	7	1	0	14	.227
Marsh	191	22	43	7	4	2	21	.225
Starr	14	1	3	1	0	0	0	.214
Wot'sh	120	9	24	3	0	0	11	.200
Widmar	21	1	4	1	0	0	2	.190
Wood	185	22	34	5	0	0	22	.184
Susbecki	11	0	2	0	0	0	2	.182
Wahl	61	4	11	1	0	0	1	.180
Lehner	161	12	28	3	0	1	6	.174
Kennedy	15	0	2	0	0	0	1	.133
Pillette	29	1	3	0	0	0	0	.069
Magnire	3	0	0	0	0	0	0	.000
Totals	2586	305	616	110	25	48	279	.238

PITCHING.

	W.	L.		W.	L.
Garver	11	4	Kennedy	1	4
Hogue	1	1	Starr	1	5
Byrne	2	3	Sleater	1	8
Pillette	4	7	Mahoney	0	2
Widmar	3	7	Suchecki	0	4

DAILY SUPER SPECIAL
Watch For Our Ad Every Day
All Week 1820 Locust Only
$4.90 Kentucky Bottled-in-Bond
GLENCOE $3.75 Fifth
Cash & Carry—No Limit
SHOP POOR OLD ROEBOCK
For Real Buys in CASE LOTS
1820 LOCUST ST.
FREE Delivery CE 3333 3334
Parking Next Door

Lois Weinstein Wins Muny Tennis Crown

Lois Weinstein defeated Carole Boshard, 6-2, 6-4, to win the small girls singles championship in the Muny junior tennis tournament yesterday at the Oakland avenue hard courts in Forest Park.

Results:

SMALL GIRLS SINGLES.

Lois Weinstein defeated Carole Boshard, 6-2, 6-4 (final).

SMALL GIRLS DOUBLES.

Carole Boshard and Lois Weinstein defeated Judy Butler and Rita Puetz, 6-2, 6-1 (semi-final); Carole Boshard and Lois Weinstein defeated Marge Puetz and Barbara Rebmann, 6-1, 6-2 (final).

SMALL BOYS DOUBLES.

Bill Wood and Sanford Astor defeated Gary Novotny and Richard Rabubka, 6-1, 9-7 (semi-final); Earl Buchholz and Neil Drury defeated Bill Wood and Sanford Astor, 5-7, 8-6, 6-2 (final).

JUNIOR BOYS SINGLES.

Carleton Riddick defeated Don Novotny, 8-6, 6-1, 6-4; Cyrus Tuttle defeated Larry Miller, 8-6, 6-0 (semi-finals).

JUNIOR BOYS DOUBLES.

Cyrus Tuttle and Jim Tancill defeated Larry Miller and Larry Dorst, 6-3, 6-3, 10-8; Gordon and Don Pfeifer defeated Carleton Riddick and Don Novotny, 8-6, 6-3 (semi-finals).

JUNIOR MIXED DOUBLES.

Bunny Hanna and Earl Buchholz defeated Beverly and Bob Tetlak, 6-0, 6-0; Jackie Dunker and Don Pfeifer defeated Barbara Rebmann and Gus Pfeifer, 6-3, 6-4; Mary Vollmer and Cyrus Tuttle won over Sarah Redding and Larry Dorst, 6-3, by a default (quarter-finals); Carole Boshard and Don Novotny defeated Jackie Dunker and Don Pfeifer, 6-1, 3-6, 6-2; Bunny Hanna and Earl Buchholz defeated Mary Vollmer and Cyrus Tuttle, 6-3, 5-8, 6-2 (semi-finals).

WEEK'S MARKED STOCK GAINS ON LIGHT TRADE

NEW YORK, July 14 (UP)—Trading on the Stock Exchange during the past week fell off to the lightest level since the week ended Sept. 3, 1949. At the same time, prices moved up steadily. The industrial average gained 4.31 points and the rails about 75 cents. Utilities rose 62 cents. (All Dow-Jones figures.)

The list has risen in seven out of the eight sessions that followed June 29, the day the industrial average broke the March resistance level which the chartists indicated a bear market. In that period the list has gained in value of all listed shares a total of around four billion dollars.

Impetus for Steady Upturn.

Impetus for the steady upturn was traced to anticipation of a truce in Korea—but a truce accompanied by continuation of the war effort. Several highly favorable reports appeared and some good dividend declarations helped individual stocks in particular and the market in general. The market made its best showing on Friday when the aircrafts joined the upturn with some show of vigor. Senator Henry Cabot Lodge Jr. asked for a 58 per cent rise in our air force. Stocks of the various companies moved up sharply.

Trading picked up as the week wore on but it was nothing like the quantity that usually accompanies a market of the strength this one showed.

Selective buying went ahead. Strong groups included, the tire, chemical, and building. Utilities did better, notably the natural gas issues. Oils enjoyed several good markets. Sugars moved up on news the price for this staple will hold high.

Rise in Steel Shares.

Steels rose on outlook for good earnings reports. Iran continued in the news but this ticklish middle east problem appeared to have played itself out as a factor for the oils. Experts said the United States could supply Britian with oil in event Iran was cut off and added that there would be no need to ration supplies.

For a time early in the week, the general list held to a very narrow range with volume light. Traders felt their way, and later on when the market held its own they resumed buying. But there was no promiscuous purchasing. Rather the tendency was to try to select growth stocks which have been recommended for some time by the experts.

Transactions for the week totaled 5,440,840 shares, a daily average of only 1,088,168 shares. Bonds firmed with stocks with Japanese issues the strong features. Commodities firmed in several sessions.

HOGS, CATTLE AND LAMBS RECORD LOSSES FOR WEEK

ST. LOUIS LIVESTOCK EXCHANGE, July 14—Hog receipts 60; too few to make a market. Cattle and sheep receipts none. It was suggested that absence of normal hog offerings may have been due to Friday's price break or to farmers being busy in field because of recent rains.

NATIONAL STOCKYARDS, July 14 (USDA weekly review of livestock market).

Moderately increased supplies of cattle encountered pressure, but steers and heifers closed the week Friday near steady to 50c lower, other classes generally steady on week. Yealers declined $1 in Friday session. Prime 1322-lb steers topped at $37.75 with prime 1001-lb steers $36.25. Prime 1030-lb mixed steers and heifers claimed $36 and 785-lb heifers $35.50. Good and choice steers and heifers mainly $31.50@36, utility and commercials $26.50@31. Utility and commercial cows mostly $23@28.50, few $29@29.50 with canners and cutters $18@23 and light shells $16@17.50. Commercial bulls sold largely $28@29.50, odd head yearling bulls $30 and above with utility bulls $25.50@27.50. Prime vealers held at top of $39 most of week, closing at $38 with good and choice for the week $32@37, utility and commercial $25@30, with culls around $20@23.

Larger supplies forced hog prices downward 75c@$1 to the lowest level since June 14. Top prices this week ranged from $32.65 Friday to $23.50 Monday. For the week bulk of 180 to 230 lb barrows and gilts sold $32.50@23.25, 240 to 270 lb, $21.75@22.50, 270 to 300 lb, $21.25@22.25, 140 to 170 lbs $22@22.50 and 100 to 130 lb pigs $17.25@20.50. Sows topped for the week at $19.75, late $18.75 down with bulk for the week $16.50@19.50.

Compared with last Friday, choice and prime spring lambs were 50c@$1 lower, other grades $1 lower, extremes more; yearlings $1@2 lower; aged ewes mostly steady, except for sharp seasonal discrimination against heavy ewes; markings of spring lambs rose sharply for week with increasing grade up of large number of poorly finished lambs not ready to come; bulk good to prime springers $31@39.50 for week but numerous late sales mostly good grade down to $30; few $32 weekend bulk good to choice $30.50@32; late bulk old crops No. 1 skin lambs and yearlings $27@28.50.

Larger supplies forced hog prices downward 75c@$1 to the lowest level since June 14. Top prices this week ranged from $32.65 Friday to $23.50 Monday. For the week bulk of 180 to 230 lb barrows and gilts sold $32.50@23.25, 240 to 270 lb, $21.75@22.50, 270 to 300 lb, $21.25@22.25, 140 to 170 lbs $22@22.50 and 100 to 130 lb pigs $17.25@20.50. Sows topped for the week at $19.75, late $18.75 down with bulk for the week $16.50@19.50.

Compared with last Friday, choice and prime spring lambs were 50c@$1 lower, other grades $1 lower, extremes more; yearlings $1@2 lower; aged ewes mostly steady, except for sharp seasonal discrimination against heavy ewes; markings of spring lambs rose sharply for week with increasing grade up of large number of poorly finished lambs not ready to come; bulk good to prime springers $31@39.50 for week but numerous late sales mostly good grade down to $30; few $32 weekend bulk good to choice $30.50@32; late bulk old crops No. 1 skin lambs and yearlings $27@28.50.

Big League Box Scores

SENATORS 3, TIGERS 1.

WASHINGTON.	AB.	R.	H.	DETROIT.	AB.	R.	H.
Yost 3b	3	1	1	Priddy 2b	5	0	0
Coan lf	4	0	1	Khyboski 1b	4	0	2
Noren cf	4	0	1	Kell 3b	4	0	3
Vernon 1b	4	0	0	Wertz rf	3	0	0
Mele rf	4	0	0	Souchock lf	3	0	0
Michaels 2b	3	1	0	Evers lf	3	0	2
Dente ss	4	0	1	Gilsberg c	4	0	0
Grasso c	4	0	1	Groth cf	4	0	1
Guerra c	0	0	0	Lipon c	1	0	0
Port'field p	3	0	1	bHutchinson	1	0	0
Moreno p	1	0	0	Gray p	1	0	0
				Trucks p	0	0	0
Totals	33	3	6	aMullin	1	0	0
				Stuart p	0	0	0
				cKeller	0	0	0
				dBerry	0	0	0
				Totals	33	1	8

a-Flied out for Trucks in seventh.
b-Struck out for Lipon in ninth.
c-Walked for Stuart in ninth.
d-Ran for Keller in ninth.

Innings:	1	2	3	4	5	6	7	8	9
Washington —	0	0	1	0	2	0	0	0	—3
Detroit —	0	0	0	0	1	0	0	0	—1

Error—Michaels. Runs batted in—Noren, Dente, Porterfield, Rhyboski, Sarfiffice—Gray. Double plays—Michaels to Dente to Vernon (3); Priddy to Lipon to Khyboski (2). Left on bases—Washington 5, Detroit 9. Bases on balls—Porterfield 2, Moreno 1, Gray 5, Trucks 1. Struck out—By Porterfield 1, Moreno 2, Gray 2. Hits and runs—Off Porterfield 7 and 1 in 7 innings; Moreno 1 and 0 in 2; Gray 5 and 3 in 5⅔; Trucks, 1 and 0 in 1⅓; Stuart, 1 and 0 in 2. Winning pitcher—Porterfield (2-2). Losing pitcher—Gray (3-10). Umpires—Grieve, Stevens, Summers and Duffy. Time of game—1h. 57m. Attendance—22,893.

INDIANS 11, YANKEES 8.

NEW YORK	AB.	R.	H.	CLEVELAND	AB.	R.	H.
Mantle rf	5	0	1	Mitchell lf	6	2	2
Rizzuto ss	4	2	2	Avila 2b	4	1	1
Collins, 1b	5	1	2	Chapman cf	4	0	1
Berra c	5	0	2	Woodling rf	3	0	1
Woodling cf	3	0	1	Easter 1b	4	2	2
Bauer lf	5	1	0	Rosen 3b	3	3	2
McD'gald 3b	5	2	2	Simpson rf	3	1	1
Coleman 2b	4	2	1	Boone ss	4	0	1
dHopp	1	0	0	Regan c	4	1	3
Raschi p	2	1	1	Lemon p	3	0	0
Shea p	0	0	0	Brissie p	0	0	0
aMize	1	0	0	Garcia p	1	0	0
bMartin	0	0	0				
Kramer p	0	0	0	Totals	35	11	13
Ostrowski p	0	0	0				
cBrown	1	0	1				
Morgan p	0	0	0				
Totals	41	8	15				

a-Singled for Shea in sixth.
b-Ran for Mize in sixth.
c-Singled for Ostrowski in eighth.
d-Hit into a force play for Coleman in ninth.

Innings—	1	2	3	4	5	6	7	8	9
New York —	0	0	4	2	1	1	0	0	—8
Cleveland —	0	0	0	6	3	1	1	0	—11

Errors—Boone, Avila. Runs batted in—Collins 4, McDougald 2, Rosen 4, Boone, Regan 4, Berra, Easter, Mize, Chapman. Two-base hit—Rizzuto. Home runs—Collins, McDougald, Regan, Rosen. Sacrifices—Chapman, Woodling, Rizzuto. Left on bases—New York 9, Cleveland 8. Bases on balls—Off Raschi 2, Kramer 1, Lemon 1, Garcia 1. Shea 1. Struck out—By Raschi 6 and 7 in 4⅓ innings; Shea 3 and 2 in 2⅔, Kramer 4 and 3 in 1⅓, Ostrowski 0 and 0 in ⅔, Morgan 0 and 0 in 1; Lemon 11 and 8 in 6 (one out in 7th); Brissie 1 and 0 in ⅓; Garcia 3 and 0 in 2⅔. Winning pitcher—Lemon (9-9). Losing pitcher—Shea. (3-6). Umpires—McKinley, Hurley, Hoppock and McGowan. Time of game—2h. 30m. Attendance—18,097.

WHITE SOX 5, RED SOX 4.

BOSTON	AB.	R.	H.	CHICAGO	AB.	R.	H.
DiMaggio cf	2	1	1	Dillinger 3b	3	1	2
Dillon rf	2	0	0	Fox 2b	3	0	1
a-Williams	0	0	0	Busby cf	1	0	1
b-Hatfield	0	0	0	f-Stewart	1	0	1
Maxwell rf	4	0	1	Robinson 1b	3	0	0
Boudreau ss	4	0	2	c-DeMaestri	0	0	0
Stephens 3b	3	0	0	Zarilla rf	3	0	1
Doerr 2b	3	0	1	Lenhardt lf	3	0	0
Goodman 1b	3	0	1	Haas rf-1b	2	0	2
Pesky lf	3	2	2	Hamlin p	2	0	0
Vollmer lf	0	0	0	Car'squel ss	2	0	0
Moss c	1	0	0	Pierce p	1	0	0
Wellem'y p	1	0	0	Algina p	0	0	0
Parnell p	0	0	0	e-Robinson	1	0	0
Scarbo 2b p	0	0	0	Dobish p	0	0	0
				e-Baker	1	1	1
Totals	66	4	15	Totals	67	5	13

a-Batted for Olsen in eighth.
b-Ran for Williams in eighth.
c-Ran for Robinson in 6th inning.
d-Flied out for Algina in thirteenth.
e-Singled for Dobish in nineteenth.
f-Singled for Busby in nineteenth.

| Boston — | 0 | 0 | 0 | 1 | 0 | 0 | 0 | 0 | 0 | 0

DOCTOR IS INDICTED IN DEATH OF RICH BENEFACTRESS, 74

Manslaughter Charge Based on 'Reckless' Use of Drugs—Another Physician Is Cleared

BRIDGEPORT, Conn., July 14 (AP)—Dr. Donald F. Gibson, 49 years old, has been indicted for manslaughter in the death of a wealthy, 74-year-old spinster who made him her heir.

A Fairfield county grand jury said Dr. Gibson, of Danbury, caused the death last July 26 of Miss Elizabeth M. Ayres, also of Danbury, "by the reckless and grossly negligent administration of drugs."

The same jury, in its action here yesterday, made no charges against another Danbury physician, Dr. Frank T. Genovese, who also had been mentioned in the affair.

In the brief indictment, the grand jury made no reference to motives. However, a coroner's finding previously charged that Gibson hastened Miss Ayres' death to obtain her property and to free himself of an amorous entanglement with the spinster.

The finding by Theodore E. Steiber, who conducted an inquest before resigning as coroner, pointed out that Gibson was married to his office nurse, Mrs. Frank Wetmore, the day after Miss Ayres' funeral.

Miss Ayres' death left Gibson in sole control of real estate the two had held jointly under survivorship deeds. The coroner's finding also said Gibson had "denuded" Miss Ayres' bank account.

The grand jury action, following a three-day investigation, left Gibson dazed and silent, Genovese tearful and exuberant.

Genovese had been called in by Gibson as Miss Ayres' attending physician in her last illness. The coroner's finding said Genovese had signed a death certificate leaving "the date and hour of death in blank."

Gibson was released over the weekend in the custody of his lawyers. Service of a bench warrant for his arrest, and the subsequent posting of $5000 bail, was postponed until Monday morning.

Trial is expected to come up in September. Gibson faces a possible 15-year prison sentence if convicted on the manslaughter count.

ODM IS WARNED ALCOA STRIKE MAY HALT PLANE OUTPUT

The New York Herald Tribune - Post-Dispatch Special Dispatch.

WASHINGTON, July 14—Possibilty of a shutdown in critical aircraft and aero-engine industries was foreseen today as a strike in the nation's largest aluminum foundry moved into its fifth week.

High officials of the Office of Defense Mobilization have been alerted by aircraft manufacturers to the danger of a general shutdown owing to failure of the supply of air-frame sections, propeller blades, forged aluminum pistons, crankcase sections and other vital components. Lack of these components is "a production line stopper," officials said.

The dispute closed down operations of the Alcoa forging plant at Cleveland, O., last June 11, when about 2400 workers went out over a question of a 3-cent-an-hour pay rise which the CIO United Auto Workers Union wanted to make retroactive to last December. The company has consented to the increase but wants it to apply currently.

One Federal Mediation and Conciliation Service official said yesterday afternoon that if no solution is found next week, the stoppage is likely to have widespread effects.

FCC REJECTS CHALLENGES TO PLAN FOR TV CHANNELS

WASHINGTON, July 14 (UP)—The Federal Communications Commission has formally rejected challenges to the legality of its plan to allocate new television channels on a regional basis.

The FCC plan to allocate a specific number of channels to each area had come under fire from the Federal Communications Bar Association and Chairman Edwin C. Johnson (Dem.), Colorado, of the Senate Commerce Committee.

All of the new channels to be allocated are in the very high frequency and ultra-high frequency bands. As soon as the allocation task is completed, the FCC plans to lift its freeze on construction of new TV stations.

STATE EMPLOYES INCLUDED IN U.S. SOCIAL SECURITY

JEFFERSON CITY, July 14 (AP)—All state employes in Missouri are now officially covered by Federal Old Age Social Security provisions. The agreement between federal and state governments to extend Social Security coverage to state workers was signed today.

The agreement puts into effect a bill passed this spring by the Missouri Legislature. Under its terms coverage by the federal act is automatically extended to all state workers. Governing bodies of local political subdivisions can elect to bring their employes under the act.

TV HELD TO BOOST SALES OF MUSICAL INSTRUMENTS

Television has helped, rather than retarded, sales of musical instruments despite predictions to the contrary, W. P. Chrisler, president of the Aeolian Co. of Missouri, said yesterday as he prepared to leave for the Chicago convention of the National Association of Music Merchants. He is a director.

Chrisler said he believed the increase in musical instrument sales in TV areas is due to the fact that "seeing an instrument played creates a desire to play it."

LOW RATES FOR WANT ADS

TRANSIENT

	Rate per Line Daily	Sunday
1 Time	51c	57c
3 Times (within week)	45c	52c
7 Times (consecutive)	33c	42c
30 Times (consecutive)	32c	41c
ROOMS—ROOMS AND BOARD		
1 Time	46c	53c
3 Times (within week)	40c	47c
7 Times (consecutive)	33c	40c
SITUATIONS WANTED		
1 Time	36c	43c
3 Times (within week)	33c	40c
7 Times (consecutive)	30c	37c

Local rates apply only to advertisers located in the State of Missouri and within 150 miles of St. Louis in the State of Illinois. Rates applicable to out-of-town advertisers on request.

Advertisers using box numbers, please ask for "Want Ad Answers" when inquiring about replies.

GENERAL REGULATIONS

The Post-Dispatch reserves the right to classify ads under appropriate headings.

The Post-Dispatch reserves the right to revise or reject advertisements or to retain answers to any box number advertisement. If this right is exercised, the amount paid for the advertisement will be refunded to the advertiser.

It is agreed that the liability of The Pulitzer Publishing Company, in the event of failure to publish an advertisement for any reason or in the event that errors occur in the printing of an advertisement, shall be limited to the amount paid by the advertiser.

ST. LOUIS POST-DISPATCH
Phone MAin 1111

ANNOUNCEMENTS 1

ANNIE CARTER, of 4648 Delmar, who has spent the last 6 weeks with her son in California, has returned and announces the reopening of her massage studio. Office hours, 10 a.m. to 5 p.m. RO. 7964.

CEMETERIES 4

Be Prepared
"THE FINEST"
OAK GROVE
CEMETERY MAUSOLEUM
CREMATORY
CA. 8606 7800 St. Charles Rd.

LAKE CHARLES; the burial Park of Natural Beauty.
7723 St. Charles PA. 1760

CREMATORIES 6

OAK GROVE CHAPEL Crematory, the newest, finest in St. Louis. 7800 St. Charles rd. CA. 8606

FLORISTS 7

NETTIE'S
FLOWER GARDEN
Sprays; $3.50 up; baskets, $5 up.
3801 S. Grand GR. 9600

BEAUTIFUL SPRAY, ribbon bow to match, from $3.50 up.
GRIMM & GORLY CE. 5000.

FUNERAL DIRECTORS 8

ALBERT H. HOPPE
KUTIS FUNERAL HOME
2906 GRAVOIS LA. 3000

LEIDNER UNDERTAKING CO.
ESTABLISHED 1859
2223 St. Louis CH. 1654

MOYDELL'S
Mississippi and Allen. LA. 0402

DEATHS 14

AEPKEN, JOHN B., 1928A Benton st., entered into rest Fri., July 13, 1951, 8:15 a.m., son of the late Bernard H., and Anna E. Aepken (nee Hagedorn), dear brother of Bernard H., and the late Joseph H. Aepken, our dear brother-in-law, uncle and great uncle.

Funeral Mon., July 16, 8:30 a.m., from BROCKLAND Chapel, Hogan and North Market st. to St. Liborius Church, thence to Calvary Cemetery.

ALDRICH, FRIEDA (nee Nerz) 4640 Quincy, Fri., July 13, 1951, 3:05 a.m., fortified with the Sacraments of Holy Mother Church, beloved wife of William Aldrich, beloved mother of Bernice Goette, dear mother-in-law of Rowland Goette, dear grandmother of Dennis, dear daughter-in-law, sister-in-law, aunt and cousin.

Funeral from WACKER-HELDERLE Chapel, 3634 Gravois av., Mon., July 16, 9:30 a.m. to Our Lady of Sorrows Church. Interment Old SS. Peter and Paul Cemetery. Deceased was a member of Colonel Meumann W. E. C. No. 16 Auxiliary to the G.A.R. Colonel Meumann W.R.C. No. 16 will hold services at chapel Sun. eve July 15 at 8 p.m.

BARNARD, JOSEPH M., 6409 Leschen st., passed away at Veterans Hospital, Topeka, Kan., Wed., July 11, 1951, 2:40 a.m., beloved son of John and Irene Laspe (nee Roeder), dear brother of Lillian Baier and Firmin Barnard, dear nephew of Lillian G. Roeder, brother-in-law, grandson, uncle, cousin and nephew.

Funeral from CALVIN F. FEUTZ Funeral Home, 4828 Natural Bridge blvd., Mon., July 16, 11 a.m. Interment New St. Marcus Cemetery. Member of D. A. V.

BIERMANN, CLARA H. (nee Westerbeck), asleep in Jesus Wed., July 11, 1951, beloved wife of the late Gustave H. Biermann, dear mother of Mrs. Harry H. Kelly, Summit, N.J., dear mother-in-law, grandmother, sister of Mrs. Anna Doermann, Mrs. Emma Briggs, Mrs. Laura Daehnert and Miss Ida Westerbeck, sister-in-law and aunt.

Mrs. Biermann at CALVIN F FEUTZ Funeral Home, 4828 Natural Bridge blvd., until 8 a.m. Mon., July 16, then taken to Zion Lutheran Church, 21st and Benton sts., for service at 10 a.m. Interment New Bethlehem Cemetery.

BLANKE, AMOS SR., 4001 Blaine, Fri., July 13, 1951, dear father of Robert, Blanke, Virginia LaGarce and Amos Blanke Jr., dear friend of Winnie Hartman, dear brother, brother-in-law, father-in-law, grandfather and uncle.

Funeral from KRIEGSHAUSER Mortuary, 4228 S. Kingshighway bl., Mon., July 16, 9:15 a.m., to St. Charles Borromeo Church. Interment Resurrection Cemetery. A member of Shoe Workers Union, Local No. 7.

BOSSUNG, EDMUND H., 5644 Rhodes av., Thurs., July 12, 1951, beloved husband of May Bossung (nee Fleming), dear brother of Elfrieda Doss, dear brother-in-law, uncle, nephew and cousin.

Funeral from GERKEN-RENZ Mortuary, 2842 Meramec st., Mon., July 16, 8:30 a.m., to Our Lady of Sorrows Church. Interment Resurrection Cemetery. Member of St. Boniface Br. No. 556, C. K. of A. Members please assemble Sunday, 3 p.m.

BROCKMAN, AGNES M. (nee Ringhoff), 4516 Alaska, Fri., July 13, 1951, 1:15 a.m., beloved wife of Thomas M. Brockman, dear mother of William G. Goebel, our dear mother-in-law and aunt.

Funeral from SCHUMACHER Funeral Home, 3013 Meramec st., Mon., July 16, 3 p.m. Interment New St. Marcus Cemetery. A member of Pilgrim Chapter No. 473, O.E.S. Scottish Rite Women's Club and Grotto Auxiliary.

Members of Scottish Rite Women's Club please take notice. Signed MRS. HUBERT FOSTER, Pres.

COSTA, SALVATORE (SAM), Thurs., July 12, 1951, fortified with the Sacraments of Holy Mother Church, dear husband of Eva Costa (nee Southerland), dear father of Tony Costa, dear son of the late Anthony and Maria Antonia Costa, dear brother of Charles Costa, Joe Lo Piparo and Mrs. Sam Palazzolo, dear brother-in-law of Mrs. Elizabeth Southerland, our dear brother-in-law, uncle and cousin.

Funeral from P. MICELI & SONS Funeral Home, 1150 N. Kingshighway, Mon., July 16, 8 a.m., to Holy Name Church 9 a.m. Interment Calvary Cemetery.

DALTON, JAMES W. SR., 4242A Peck St., fortified with the Sacraments of Holy Mother Church Thurs., July 12, 1951, beloved husband of Mary Teresa Dalton (nee Buckley), dear father of Laurence B., Officer James W. Jr., and the late Marie and Margaret Dalton, dear brother of Mrs. W. F. Keilty, and the late John J. Dalton, dear grandfather, father-in-law, brother-in-law, uncle and great-uncle.

Funeral Mon., July 16, 9:30 a.m. from STROOT-CARROLL Funeral Home, 4600 Nat. Bridge, to Holy Name Church. Interment Calvary Cemetery. Member of Holy Name Society, St. Vincent de Paul Society, American War Dads Chapter No. 48, Life member Branch No. 343, N.A.L.C. Retired Civil Service Employes and other organizations.

DARRAGH, AGNES BARRETT, July 13, 1951, wife of Nelson R. Darragh, dear mother of Mrs. Wilbur Snypp, Mrs. Edwin Lips, Mrs. Carl Pearson, Mrs. William Spear, Nelson R. and the late Henry M. Darragh.

Mrs. Darragh at WHITE Chapel, 118 N. Florissant rd., until noon Sat., July 14. Services 3 p.m. from Hope Congregational Church. Interment Memorial Park Cemetery.

EISWIRTH, VICTORIA (nee Gruensfelder), 4928A Holly Hills Pvl., July 13, 1951, dear wife of Edward F. Eiswirth, dear sister of Ida Gruensfelder, Mrs. Isabelle Peters, Albert, Eugene and Roland Gruensfelder, dear sister-in-law and aunt.

Funeral from KRIEGSHAUSER Mortuary, 4228 S. Kingshighway bl., Tues., July 17, 2 p.m. Interment New Picker Cemetery. In parlors after 11 a.m. Sun.

FARMER, GEORGE SANDERS, Seattle, Wash., Mon., July 9, 1951, husband of Roberta Miller Farmer, son of the late Dr. Percy J. and Mabel Sanders Farmer, stepson of Viola Scruggs Farmer, brother of Priscilla Farmer Herrmann of Stapleton, New York, uncle of Constance Ann and Christopher Herrmann, son-in-law and nephew.

Service at LUPTON Chapel, 7233 Delmar bl., Mon., 2 p.m. Interment Bellefontaine Cemetery.

Save more than one-third the cost
Order Your Want Ad for 7 Days

DEATHS 14

FLEMING, EMMA EFFIE, 1524 N. 17th st., Fri., July 13, 1951, beloved wife of Alexander Fleming, dear mother of Elmer Harris.

Funeral from the ROWLAND Mortuary, 4104 Manchester, 10 a.m. Sunday. Interment 2 p.m., Iron Mountain, Mo.

FUNCK, GEORGE L., 3726A Connecticut, Sat., July 14, 1951, dearly beloved husband of Pauline Debus Funck, dear father of Mrs. Walter Goehausen, Mrs. Elmer Horn, Matilda and George Funck, our dear father-in-law and grandfather.

Funeral from KRIEGSHAUSER Mortuary, 4228 S. Kingshighway, Mon., July 16, 8:30 a.m. to Pope St. Pius V Church. Interment Sunset Burial Park. Retired captain of St. Louis Fire Department.

GEWINNER, JOHN ADAM; 442 W. Essex, Kirkwood, Thurs., July 12, 1951, husband of the late Carrie Gewinner, father of Robert W. Gewinner and Henry C. Baker, our brother, brother-in-law, father-in-law and uncle.

Services Mon., 2 p.m. at the BOPP Chapel, 131 W. Argonne dr., Kirkwood. Interment Valhalla Cemetery. Mr. Gewinner was a member of Mount Moriah Lodge No. 40 A. F. & A. M., Bellefontaine Chapter No. 26 R. A. M., and Hiram Council No. 1.

HAYDEN, NELLIE MILLETT, 5072A Lindenwood ave., Fri., July 13, 1951, dear wife of the late John Hayden, dear mother of Francis G., Thomas A., Joseph E. Hayden and Mrs. Blanche Schmidt, dear mother-in-law and grandmother.

Funeral from KRIEGSHAUSER Mortuary, 4228 S. Kingshighway bl., Mon., July 16, 8:30 a.m., to St. Mary Magdalen Church. Interment Calvary Cemetery.

HENSELER, ANTONIA (nee Feichtner), formerly of 2112 S. Broadway, dear wife of the late Gustave Henseler, dear mother of Margaret Heckel, Helen Keppel, Christine Kohrig, and Carl Henseler, our dear sister, mother-in-law, grandmother and great-grandmother.

Funeral from WEICK BROS. Funeral Home, 2201 S. Grand bl., Mon., July 16, 8:30 a.m., to SS. Peter and Paul's Church. Interment Valhalla Cemetery.

HOFFMAN, DEWELLA; 3726 Juniata, Fri., July 13, 1951, beloved daughter of Minnie and the late William Hoffman, dear sister of Mrs. J. F. Schulte, Mrs. Harry Coughlin, Mrs. Harold Kelly, Mrs. J. F. Freeman, Oliver, William and Fred Hoffman, our dear sister-in-law, aunt and cousin.

Funeral from SOUTHERN Funeral Home, 6322 S. Grand bl., Sat., July 14, 3 p.m. Interment New Picker Cemetery.

HUFKER, MINNIE (nee Geers), 1115 Chambers st., fortified by Holy Mother Church on Thurs., July 12, 1951, widow of Chas. Hufker, dear mother of Charles, Helen Hoffmann, Clara Baldes and Eugene Hufker, our dear mother-in-law, grandmother and aunt.

Funeral Mon., July 16, at 8:30 a.m. from W. A. STOCK Mortuary, Grand and W. Florissant to St. Joseph's Church. Interment Calvary Cemetery. Mrs. Hufker was member of Ladies Sodality.

JENNINGS, JOHN J., Thurs., July 12, 1951, 9:30 p.m., fortified with the Sacraments of Holy Mother Church, beloved son of the late John and Nora Jennings (nee Kavanaugh) dear brother of Mary Ellen Schwegel, dear father of Mary Jacqueline Jennings, our dear brother-in-law and cousin.

Funeral from SULLIVAN'S, Euclid at St. Louis, Mon., July 16, 8:30 a.m., to Blessed Sacrament Church. Interment Calvary Cemetery.

JOLLY, BEN H., of St. Charles, Mo., suddenly Thurs., July 12, 1951, husband of Belle Jolly (nee Blackwell), father of Mrs. Robert Cain, Dr. Ben N., Dr. James M. and Dr. William H. Jolly.

Body at HACKMANN-BAUE Funeral Home, 620 Jefferson st., St. Charles, Mo., until 1 p.m., Sunday. Services same day, 2:30 p.m., at the Baptist Church. Interment Cole Grove Cemetery. Member of Palestine Lodge No. 241, A. F. & A. M., Royal Arch Masons No. 111.

KIERAN, CAROLINE J. (CARRIE) (nee Maurer), 3454 Ohio ave., Thurs., July 12, 1951, 11:25 p.m., fortified with Sacraments of Holy Mother Church, beloved wife of Owen J. Kieran, dear sister of Marie Eichhorn, Ella Streicher, Tillie Hofher, Sister Mary Andrew C.C.P.P.S., Sister M. Julitta, John, Frank, Louis, Victor, Henry Maurer and Dorothy Meyer, our dear sister-in-law, niece, aunt, great-aunt, and cousin.

Funeral from SCHNUR Funeral Home, 3125 Lafayette ave., Mon., July 16, 8:30 a.m., to St. Thomas Aquin Church. Interment Ressurrection Cemetery. Deceased was a member of St. Agatha Married Ladies Sodality.

LIPPY, EDWARD H., Thurs., July 12, 1951, 9:45 p.m., beloved husband of Ella Lippy (nee Schneider), dear father of Constance Mulholland, Richard Lippy, Agnes Gielow, Lucille Burger, Edna Lippy and Dorothy Stauder, our dear father-in-law, grandfather, great-grand-father, brother-in-law and uncle.

Funeral from KUTIS Funeral Home, 2906 Gravois, Monday, July 16, 9:45 a.m., requiem mass St. Francis Xavier (College) Church. Interment Resurrection Cemetery.

LOEBIG, ELIZABETH (nee Schickedanz), 3314 S. 18th st., Thurs., July 12, 1951, 10:20 a.m., dear wife of the late Peter J. Loebig, beloved mother of Violette Brinkmann, Oliver and Earl Loebig, dear mother-in-law, grandmother, sister, sister-in-law, aunt and cousin.

Mrs. Loebig will lie in state at WACKER-HELDERLE Chapel, 3634 Gravois, until 8:30 a.m., July 16. Services same morning at 10 a.m. at the Ebenezer Ev. and Ref. Church, 2915 McNair av. Interment Sunset Burial Park.

LONGO, FRANK, 4136 Westminster, suddenly Sat., July 14, 1951, fortified with the Sacraments of Holy Mother Church, beloved husband of Rose Longo (nee Branconier), dear brother of Mrs. Thomas Viviano, Mrs. George Furia, Joseph, Willie Longo and Mrs. Vincent Cracchiola of Sacramento, Calif., our dear uncle and brother-in-law.

Funeral from HOWARD'S Funeral Home, 1619 S. Grand bl., Tues., July 17, 9 a.m. to St. Francis Xavier (College) Church.

LUBESKI, ROSE (nee Gaszta), fortified with the Sacraments of Holy Mother Church, Fri., July 13, 1951, beloved wife of the late Joseph Lubeski, dear mother of Thomas, Joseph and Charles Lubeski, Tess Wyss, Gertrude Halloran, Rose Paxton, Frances Dischinger and Agnes Kast, our dear mother-in-law, grandmother, great grandmother and aunt.

Funeral Mon., 8:30 a.m. from JOHN L. ZIEGENHEIN & SONS Funeral Home, 7027 Gravois to St. Raphael Church. Interment Calvary Cemetery.

MILLER, EMERY LUTHER; 4815A Margaretta, Fri., July 13, 1951, 3:10 a.m., beloved husband of Josephine Miller (nee Mantler), dear father of Harold, Ralph and Roy Miller, father-in-law, grandfather, brother of Clarence, Lawrence, Leo, Carl and Mrs. Velda Hanshaw, brother-in-law and uncle.

Funeral from CALVIN F. FEUTZ Funeral Home, 4828 Natural Bridge bl., Mon., July 16, 1:30 p.m. Interment Memorial Park Cemetery. Member of James Hamilton Lewis Post No. 2201 V.F.W. and Illinois Central Post 241 American Legion, both of Chicago, Ill., and Lodge 900 B. of R. T. Services being conducted by 12th District Motorcar Team Sunday evening, 8 p.m.

Centralia, Ill., papers please copy.

NITCHMAN, NELLIE B., 5701 Beldon dr., Flordell Hills, Fri., July 13, 1951, beloved wife of William O. Nitchman, dear mother of Charles W. Nitchman and Margaret Schacklin, our dear grandmother, mother-in-law, sister, sister-in-law and aunt.

Mrs. Nitchman will lie in state at MATH. HERMANN & SON'S Chapel, Fair and West Florissant avs., until Mon., July 16, 8 a.m. Service in private at 11 a.m. from St. Paul's Presbyterian Church, 5209 Lillian av. Interment Memorial Park Cemetery. Mrs. Nitchman was a member of American Ladies Auxiliary No. 2, United Spanish War Veterans. Auxiliary service Sun., July 15, 8 p.m.

QUERBACH, THEO, J., Thurs., July 12, 1951, husband of the late Ida May, father of Leola, Bullivant and Earl, grandfather of Edward E. Querbach, uncle and father-in-law.

Services at the ALEXANDER & SONS Chapel, 6175 Delmar bl., Sun., 3:30 p.m. Funeral from chapel Mon. 10 a.m. to Sunset Burial Park. Mr. Querbach was a member of the Royal Arcanum and of the Independent Order of Foresters.

RICHARDSON, LEWIS KENNETT, formerly of Bonne Terre, Mo., Thurs., July 12, 1951, dearly beloved husband of Mattie G. Richardson (nee Soden), dear father of O. C. Richardson and Mrs. Leo Falk, dear grandfather of John K. Richardson and Mrs. Patricia Corbett, our dear brother, brother-in-law, father-in-law, great-grandfather and uncle.

Funeral from KRIEGSHAUSER Mortuary, 4228 S. Kingshighway blvd., Mon., July 16, 3 p.m. Interment Park Lawn Cemetery.

ROONEY, BRIEN B., Thurs., July 12, 1951, dear husband of the late Edna Rooney, dear foster-father of Margaret Stibor, dear brother of Mrs. R. C. Detchemendy, J. Edward and Kiely Rooney, and our dear uncle.

Funeral from KRIEGSHAUSER Mortuary, 4228 S. Kingshighway, Mon., July 16, 7:30 a.m., to St. Teresa Church. Interment Calvary Cemetery. A member of Steam Fitters Local No. 562.

Always . . .

For the Things You Want, Keep an Eye on the Want Ads in the

ST. LOUIS POST-DISPATCH

DEATHS 14

SCHMITT, MARY C. (nee Watkins), 3803 Gustine, July 11, 1951, at Pomona, Calif., in her 97th year, beloved widow of Hermann Schmitt, dear mother of Mrs. Jennie P. Light of Pomona, Calif., Mrs. Flora Ritter of Riverside, Calif., Mrs. Nell Ebinger of St. Louis, our dear sister, grandmother, great-grandmother, aunt, mother-in-law and sister-in-law.

Remains at BULL-CAMPBELL Mortuary, 4215 Lindell, Sun., 2 p.m. Funeral services Pendleton, Mo., Mon., July 16.

SCHUTTNER, CLARA (nee Selzer), 4972 Tyrolean, Fri., July 13, 1951, beloved wife of Edward K. Schuttner, dear mother of Edward W. and Howard Schuttner, and Lucille Wodicker, and the late Raymond Schuttner, dear sister of Emil Selzer, our dear grandmother, mother-in-law, sister-in-law, aunt and cousin.

Services 3 p.m., Mon., at JOHN L. ZIEGENHEIN & SONS Funeral Home, 7027 Gravois. Interment Sunset Burial Park.

STEIBER, AMELIA L. (nee Gassman), 4431 S. Broadway Fri., July 13, 1951, widow of August Steiber, mother of Jul H. Steiber, mother-in-law of Adele Steiber.

Funeral from C. HOFFMEISTER Colonial Mortuary, 6464 Chippewa, Mon., 9 a.m. to SS. Peter and Paul's Cemetery.

TANNER, WM. (BILL), 6132 Newport av., Thurs., July 12, 1951, 6 a.m., beloved husband of Lee Tanner (nee Fricker), dear father of Roger Tanner, dear father-in-law of Vera Tanner (nee Michel), dear grandfather of Sheila and R. Neal Tanner, dear brother of the late Nelson Tanner and Gay Miller and our dear brother-in-law, uncle and great-uncle.

Funeral from SCHUMACHER Funeral Home, 3013 Meramec st., Mon., July 16, 1:30 p.m. Interment Sunset Burial Park. A member of West Gate Lodge No. 445, A.F.&A.M., Scottish Rite, Moolah Temple, St. Louis Chapter No. 8 R.A.M., St. Aldemar Commandery, South Side Kiwanis Club, Concordia Turners and Liederkranz Club.

TRAD-KRUZINSKI, FRANCES (nee Wojdkiewicz), 931 Cass av., entered into rest Fri., July 13, 1951, dear wife of the late John Trad, dear aunt of Mrs. Mary Ann Grib, Mrs. Victoria Bayer, Steve and Joseph Gnojewski, Mrs. Victoria Kowalski, Mrs. Mary Ann Szarwinski and Mrs. Frances Zamiski, our dear great-aunt and great-great-aunt.

Funeral from the (New) CENTRAL Funeral Home, 5541 Riverview bl. at Harney, Mon., July 16, 8:30 a.m., to St. Casimir's Church. Interment Calvary Cemetery.

WOHLERT, VALLEY J., 1020 Sanford av., Thurs., July 12, 1951, dear husband of Sophia M. Wohlert, dear father of Mrs. Shirley Seiffertt, dear brother of Stanley and Edward Wohlert and Mrs. Agnes Demerritt of Key West, Fla., our dear father-in-law, brother-in-law, grandfather and uncle.

Funeral from KRIEGSHAUSER Mortuary, 4228 S. Kingshighway bl., Mon., July 16, 2 p.m. Interment New St. Marcus Cemetery. In parlors after 1 p.m. Sat.

LOST 17

BEAGLE; tan-black female; name Buzz; gun-shy; reward. CE.3692.

BEAGLE PUP, black, white, brown, Overland; reward. Wab 4999R.

BILLFOLD, brown; vicinity Shenandoah-Grand; reward. GR. 4908.

BILLFOLD, name "McCarthy." Reward, 650 Tower Grove, eves.

CARD CASE; personnel cards and drivers license; reward. CH. 4827.

COCKER; female; red; 8 months; "Cindy." Reward, Tulane 4-1274W.

COLLIE; white with black spots; vicinity Elmwood Park and Overland; "Sandy." Reward. WY 0287.

COLLIE; male, sable and white; chain collar, rabies tag; children's pet. DE 0270

COLLIE; large white, male, brown face, ears; reward. EV. 2291.

DALMATIAN; female; "Nellie"; reward. ST 0401; OL 2993.

DACHSHUND DOG; black and tan; vicinity Manchester rd. between Topping and Mason rd. Reward. TE 3-1941.

DACHSHUND; red long-haired male; answers to name Chris; reward. WY. 1780.

DIAMOND WATCH; lady's; downtown department store or Washington av.; sentimental value; substantial reward. WY. 9255.

DOBERMAN PINSCHER; lost; about 2 months ago; reward. LA. 6985.

GLASSES; dark brown in Aloe case; reward. GA 2845, Sta. 23.

HAND TRUCK, red, 12th st., July 11; reward. JE. 1024.

LADY'S WATCH, Imperial; Forest Park, Lindell entrance. HU. 2221.

LOWER PLATE DENTAL; downtown; Friday night; reward. CA. 8940.

MO. INSURANCE collection book; reward; 3910 Olive. FR. 4410, LO. 0941.

MONEY BAG, lost, with $22 in quarters. DE. 2363 after 6 p.m.

POINTER, male; brown and white, 4 years old; July 4; reward for information. Kirk 0818.

PURSE, black, lady's; Page-Wellston bus; reward. MU 1067.

PRANKSTER who took coat to new suit by mistake from my car parked at 4520 Lindell Monday evening, return coat or call me for trousers to match. HI. 8343.

TOY Fox Terrier; vicinity Normandy, white-black; reward. GO 9644.

WALLET, red; Grand and Olive; papers; reward. NE 1225.

WILL PARTY who found lady's purse on Chippewa bus, west bound, Friday, 12th, call LA. 7983 or LO. 5750. Reward.

WRIST WATCH; lost; man's, near Richmond Heights; reward. HI.3083

FOUND 18

COCKER, large black male, white spot on chest. Call SW 4454.

GLASSES; bifocals; Katz Drug, July 2; reward. MO 5756.

PIECE OF MACHINERY, found; July 10; 40xx N. 9th. GA. 7571.

PERSONAL 23

WILL persons witnessing woman struck by car; Grand and Laclede; Monday, 9th, 9:30, please contact Mr. Tipp. NE. 3512.

$50 REWARD

For information leading to arrest and conviction of person hitting '41 Pontiac on car lot at 2000 W. Florissant after midnight of Thursday, July 12, 1951. GA. 6734.

SEALED PROPOSALS 25

ADVERTISEMENT FOR BIDS

Sealed proposals will be received at the Office of the Business Manager, Parker Hall, School of Mines and Metallurgy, Rolla, Missouri, until 11 o'clock A.M. Central Standard Time, July 25, 1951 and will be publicly opened and read aloud, for the

LABORATORY PIPING AND FOR ELECTRICAL WIRING AND INSTALLATION OF EQUIPMENT.

ALL FOR ADDITION AND ALTERATIONS TO THE METALLURGY BUILDING

for the University of Missouri School of Mines and Metallurgy, Rolla, Missouri.

Bids may be admitted upon the basis of doing either one or both of the projects.

Plans and specifications for the project may be inspected and information concerning the securing thereof and deposits therefor, the work to be done thereunder and the manner of payment thereof, the conditions of bidding, the required bid security and the Contract Documents, may all be obtained, together with the printed forms on which BIDS MUST BE MADE, at the Office of the Business Manager, Parker Hall, School of Mines and Metallurgy, Rolla, Missouri, and at the Office of Rathmann, Koelle and Carroll, Architects, 316 North 8th Street, St. Louis 1, Missouri.

No Proposal may be withdrawn for at least thirty days after the scheduled closing time for the receipt of bids.

By virtue of statutory authority, a preference will be given to materials, products, supplies, provisions and all other articles produced, manufactured, made or grown within the State of Missouri.

The Curators of the University of Missouri reserve the right to waive informalities and to reject any or all bids.

THE CURATORS OF THE UNIVERSITY OF MISSOURI
By: Leslie Cowan, Secretary

Date: July 2, 1951

NOTICE TO CONTRACTORS

Sealed proposals for construction of additions to the school, Lemay Ferry road at Will avenue, will be received at the Mehlville High School, Lemay, Mo., until 8:00 P.M. (DST) on July 17, 1951.

Information on plans and specifications, conditions and security required of bidders may be had at the office of Froese, Maack & Becker, Architects, 705 Olive street, St. Louis, Mo.

SCHOOL DISTRICT OF MEHLVILLE, Owner.
Robert B. Snyder, President.

Attest:
W. Whitley Barnes, Secretary.

NOTICE TO CONTRACTORS

The School Board, Poplar Bluff, Missouri, will receive bids for a general contract for a new Vocational Building until 8:00 o'clock on the 27th day of July, 1951, at the office of the Superintendent of Board of Education, High School Building, Poplar Bluff, Missouri. The contract documents may be obtained at the office of the Architect, Glen M. Drew, 422 Vine Street, Poplar Bluff, Missouri.

H. P. BENNETT, Secretary
Board of Education
School District No. 37,
Butler County,
Poplar Bluff, Missouri.

NOTICE TO CONTRACTORS

Bids will be received by the Board of Education of Kirkwood School District R-7, at 702 S. Kirkwood Road, Kirkwood, Mo., until 8:00 p.m. C.D.T. July 23, 1951, for additions to the Pillman School and to the Oesge School, both in Kirkwood School District. Plans and specifications are on file at the above address and at the office of Bonasch & Pearis, Etc., Architects, 308 N. Sixth st., St. Louis, Mo., where all information for bidding can be obtained.

HOPE BAKER, Secretary,
Board of Education.

Save more than one-third the cost
Order Your Want Ad for 7 Days

SPECIAL NOTICES 26

SPECIAL NOTICE: I, Clyde R. Wilson, formerly of 7708A Michigan av., City of St. Louis, State of Missouri, do hereby give notice that I will not be responsible for any debts contracted after this date by anyone except myself.
(Signed) CLYDE R. WILSON.

SPECIAL NOTICE: I, Emil B. Faller, of 301 Weiss av., City of Lemay, State of Missouri, do hereby give notice that I will not be responsible for any debts contracted after this date by anyone except myself.
(Signed) EMIL B. FALLER.

BUSINESS PERSONALS 28

Home Owners Stop Wall Cracks. Walls underpinned to stop settlement; floors raised and reposted; old basement walls made like new. FO 8335.

WINDOW FANS repaired, oiled, greased, right in your own home. Chapnick Electric Shop on Wheels, PA. 7614. 6635 Delmar.

SWAPS 31

BUICK; 1951, sedanette, fully equipped; owner must sacrifice. 3636 S. Kingshighway.

CHAIN SAW, 36 in., and Plymouth '39 sedan; sell or swap for Army vehicle or panel truck. Atwater 2204R.

CHEVROLET, '40 moving van; large body; runs good; trade for smaller truck or car or what have you. See Mon., 1311 Russell.

TEN vending machines, 5 on location, for carburetor tool kit or used television. RO. 0207.

LIGHT HAULING for what have you? Fireside 6346.

PIANO, baby grand, Stark, for good used car. FR. 3992.

GROCERY-Confectionery; for real estate. FI. 1158.

HOTPOINT, 1950; 8 cu. ft; swap for automatic washer. DE.5732.

RIDING HORSE, Arabian, 3 years; swap for cow or hogs. NE. 2005.

WATER COOLER; fountain type, electric, wanted; trade new furniture, appliances, tools, etc. Auction Center, 3645 S. Grand, LA. 9450.

FURNITURE or appliance for car; '41, '42 or '46. '47, ST. 3824.

MISCELLANEOUS NOTICES 38

SEPTIC tank cleaning and outdoor vaults. C. E. Hurst, 1413 S. 8th. MA. 3086.

BUSINESS DIRECTORY

ASH HAULING 41

CALL, WE HAUL; ashes, rubbish. WALKER, 2020 Biddle, MA. 0218.

ASH PITS wrecked and removed. JEWELL, 1232 Clara, MU. 0391.

ASHES, rubbish hauled, prompt service. Thomas, 4423 Page, LU. 0327

BRICKLAYING, TUCKPOINTING 43

ESTIMATES cheerfully given on tuckpointing, waterproofing, chimney repairs, caulking; fully insured. John McLaughlin Tuckpointing Co. 3889A Humphrey, SL5510.

TUCKPOINTING, waterproofing; insured. Moore, 205 Ferry, CE 0916.

Guttering and Spouting

Chimney covers sheet metal work. Air-Lite Aluminum Awning Co. 3722 Tholozan, SI. 7387.

TUCKPOINTING, chimney repairing, water-proofing, caulking; damp walls prevented. C. Cather, 5720 Gilmore. EV. 1453.

ALL TYPES of brick, stone work, porches, walks, barbecue pits, patios. Smith, 3004 Mt. Pleasant, PL. 8679 between 12 noon-9 p.m.

TUCKPOINTING, waterproofing; chimneys lined; porches and garages, alterations, Ideal, 5474 Delmar RO. 2877.

TUCKPOINTING, roofing, painting, guttering; FHA; reasonable; estimates free. Billings, 4068 Washington, JE 5028.

TUCKPOINTING, chimney repair, caulking; free estimates. Seal Tite Tuckpointing Co., FO.

TOOL DESIGNER

We have a permanent position for an A-1 tool designer with an opportunity to advance through initiative and ability. 2 to 5 years board experience required.

Precision machine tool manufacturer. Air conditioning. 5-day week, salary plus profit-sharing trust and other benefits.

Plant located in St. Louis county away from city heat and traffic, yet convenient to transportation.

Appointments arranged at your convenience.

SUNNEN PRODUCTS CO.
7900 Manchester Ave. ST. 2100

Body Man

One who can do metal work and painting.
Top wages.

E. M. Stivers, Inc.
6320 DELMAR
PA. 1000

BODY and spray man; must be experienced to run body shop. TE. 5-2940.

BOOKBINDERS; experienced; steady employment. Vevier Looseleaf Co., 1825 Arsenal st.

BOOKKEEPER-TRAFFIC MANAGER

Excellent starting salary with opportunity for advancement; 5-day week; midtown location; give particulars as to qualifications and past experience. Box L-70, P.-D.

BOY, WHITE
18-20; to learn trade. NE. 5355.

BOY with bicycle or man with car for light delivery; full or part time; apply 1350 Irvine, Wellston.

BOYS, 18 or older. Stile Craft Mfg., 1825 Macklind.

BOY-MAN; white; permanent. 4903 Delmar, Room 322.

BUS BOY; no Sundays or holidays; good hours. 4316 Locust.

CABINET MAKERS
Experienced only; steady work; overtime. St. Louis Fixture Mfg. Co., 815 Cass.

CABINET MAKER and machine hand; experienced store fixtures. Union Guild, Inc., 2675 Washington.

CABINET MAKERS; experienced; AFL. Loughman Cabinet Co., 3401 Rutger.

CANVASSERS
To canvass and sell a service; should be handy with tools; must have car; salary and commission; $50 weekly guarantee. Mr. Douglas, LU. 2800.

CASHIER, RESTAURANT.
Experienced; references. 309 N. Jefferson.

CHAUFFEURS

Over 25; must be neat, courteous and careful driver; salary plus commission. Apply 9 a.m. to noon. Drive a radio-equipped Yellow Cab. 3320 PINE

CHAUFFEURS; over 25 years of age; must know city. Apply Ace Cab Co., 1835 Washington.

CHIEF ENGINEER

With necessary education and experience to supervise and co-ordinate engineering department of plant employing several hundred people, manufacturing metal equipment both on production and custom built basis, with some precision type subassemblies. Firm has been making same type of product in well established market over twenty-five years, is leader in its industry, is desirous of expanding its operations to meet increased product demand and acceptance. Excellent future financially and otherwise for properly qualified person. Give full particulars regarding family status, age, education, experience, salary desired. Our employees know of this ad.
BOX K-294-D, POST-DISP.

CHIEF ENGINEER; the man we are looking for should be familiar with precision tooling, methods, time study and have proven administrative ability. Not over 45. Send complete resume and salary requirements to Personnel Department, The United States Time Corporation, Little Rock, Arkansas.

CLERK 25-35

With accounting experience, 5-day week, phone for appointment. Station 507, CE. 9300.

CLERK
Good opportunity with local manufacturer. Give age, salary expected and experience. Box K-135, P.-D.

CLOSERS
Are you looking for something different? We have a new type siding and a chance for capable man to really cash in on good deal. Drop in and we'll explain proposition. U. S. Construction, 206 State St., Alton, Ill.

COOK
All around; large establishment. Give age.
BOX L-327, POST-DIS.

COUPLE, white, experienced in janitor and maid work in large apartment building; salary and comfortable living quarters; must have own furniture. Call manager, FO. 9333.

Counter Grill Man

Good salary. Opportunity.
3714 Union Blvd.

COUNTER-GRILL, experienced preferred; need 8; age 30-40; good salary paid, vacations, apply daily 4 to 6 p.m. Regal System, Kingshighway and Arco.

COUNTER AND KITCHEN MAN, white, full and part-time; permanent or temporary, no Sundays, top pay. Fitz's Drive-In, 8060 Clayton rd., after 10 a.m.

COUNTER GRILL MAN; experienced; good pay. Reynolds Restaurant, 6193 Delmar.

COUNTER-Grill combination man. Call TU. 2-7938 after 1 p.m.

COUPLE; white; for private home; own living quarters; yard work, cooking, and housework. WY 0452.

DAIRY FARMER, with help; good home; milk; chickens; garden. See Mr. Mills, 452 N. Sarah.

DESIGNING DRAFTSMEN; one structural, one piping; college graduate with minimum 5 years experience for large operating chemical plant southwest Louisiana; not war plant or construction project; applicants must desire regular employment and be sincere company men; salary top regional based on 40-hour week. Box J-120, P.-D.

DIE MAKER for folding paper box cutting and creasing dies; must be an experienced A1, highly-skilled craftsman, having the ability to saw and jig-saw laminated wood and bend steel rule for all kinds of complicated dies for display cartons and automatic machine-filled cartons and combinations of various size cartons in the same form. Write giving experience and personal history to Personnel Department, the Richardson-Taylor-Globe Corp., 4501 W. Mitchell av., Cincinnati 32, Ohio.

DISHWASHER; also one bus boy. 5606 Delmar.

DRAFTSMAN

Plant Engineering Department
Apply Employment Office
Wagner Electric Corp.
6400 Plymouth

DRAFTSMEN WANTED
Experienced structural steel detailers and checkers; also positions open for reinforcing bar detailers and checkers; permanent work with established company; ideal working conditions and top wages. Write to Flint Steel Corporation, Box 1289, Tulsa, Oklahoma.

DRILL PRESS and punch press operators. Hunter Engineering Co., 2844 Ladue rd.

DRAFTSMAN
Field or shop drawings; 5-day week in air-conditioned office; expanding corporation in St. Louis County. Cupples Products Corp. ST 6729.

DRAFTSMAN, $250 per month; 3 years' experience; age 20-30; sample of work required. Call TE. 5-4655 between 6-7:30 p.m. for interview.

DRAFTSMAN; cast stone drafting and layout estimator; 30 years or over. Concrete Products Mfg. Co., 3025 Brentwood bl. RE. 2800.

DRIVER; tractor trailer road driver; 600 mile radius; call Atwater 1355R. 342 Plaza, Ferguson.

DRUG CLERK; junior; over 21; experienced; single; good hours and pay. Chippewa Drug Co., FR. 3350.

ELDERLY MAN; pensioner; light work around house for nice basement room, some salary. Box L-199, Post-Dispatch.

ELECTRICAL ENGINEER

with fractional horse power motor experience and substantial interest in motor manufacturing processes as well as technical design and testing. Permanent position. Apply employment office.

KNAPP-MONARCH CO.
BENT AND POTOMAC

ENGINEERS
ELECTRICAL AND MECHANICAL Unusual opportunity for well-qualified ELECTRICAL and MECHANICAL ENGINEERS for design and development of rotating electrical machinery and electronic equipment.
A REAL FUTURE for you in a growing industry with a company that is a leader, widely known for its harmonious relationship with its associates.
Mail outline of experience to
JACK & HEINTZ
CLEVELAND 1, OHIO

ELEVATOR OPERATOR; experienced, colored, age 40 to 55. NE. 8776.

ENGINE LATHE OPERATOR
Must be an all-around engine lathe machinist. Alco Valve Co., 865 Kingsland.

FARM labor help, marriedman, 20 to 40; to operate 170-acre farm; must be a good farmer; furnish 2 good references; capable of handling any kind of tractor or combine; will furnish good 3-room house, have garden plot; and have place to raise chickens and have 2 hogs for own use; salary $100 per month. TE 3-3113.

FINISHED grade foreman for housing project. Box L-104, P.-D.

FOOD CHECKER; cashier; large high class restaurant; splendid opportunity for right person. State salary desired and experience. Box L-385, Post-Dispatch.

FRY COOK and short orders; 10:30 to 8 p.m.; no Sundays or holidays. Julier's, 124 Arcade Bldg.

FRY COOK; experienced carving; good salary; no Sundays. Wohls Maryland. 4901 Maryland.

Furniture Salesman

Experienced; salary plus commission; excellent opportunity for right man. See Mr. Bell, UNION-MAY-STERN, 12th and Olive.

GRILL AND COUNTER MAN; experienced. Hogan's Grill, 1122 Union.

GRILL COOKS. Apply Melbourne Hotel, Mr. Dallas Hatch.

GROCERY CLERK; experienced; colored; even if you are working, come see if you can better yourself; prefer some meat experience. 3009 Lawton.

HANDY MAN, with wood tools to make crates; all-around work in small shop; opportunity for right man; good starting salary. Acme 3230 Washington.

HOUSE AND YARD MAN, single, over 35; must live on place, drive and have St. Louis references. HI 6636.

HOUSE and yard man; reliable; sober; stay. FO. 0530.

JANITOR; colored; 25-45; downtown location; modern office; permanent; 5 days; good salary; employe benefits; state experience and references. Box L-17, Post-Dis.

JANITOR, small building, gas heat, opportunity for pensioner, 2-room basement apartment, small salary. Box K-32, Post-Dispatch.

JANITOR, for office and general cleaning, 2 or 3 days per week; elderly man can do this work. Box L-379, Post-Dispatch.

JANITOR, white, odd jobs; 75c per hour; 40-hour week; new office building, MI 1860.

JANITOR, colored; large apartment building; must be experienced in minor repairs; reference. Box H-116, Post-Dispatch.

JANITOR; handy with tools; experienced; apartment building; living quarters. RO. 4654.

INVESTIGATORS

Ages 22 to 30 to make confidential insurance and personal investigations. High school education and car required. Must be able to type. Salary and car allowance. National Company. Good opportunity for advancement. Write P.O. Box 1232, St. Louis, Mo., giving age, education and phone number.

JANITOR, job with large downtown firm; $169.65 per month to start on night work; increases to $191.40 by end of first year; day positions also available; additional pay increases; steady employment; vacations and holidays with pay; pension plan. State age and experience. Write Box R-411, Post-Dis.

JUNIOR ACCOUNTANT

By CPA OFFICE
State qualifications, training, salary expected; permanent.
Box K-34, Post-Dispatch

LATHE OPERATORS
Day or Night Shifts
ATLAS TOOL & MFG. CO.
5147 Natural Bridge

Lubrication and Tire Man
Must be experienced. Apply 701 Walnut. W. R. Doepke.

LUMBER YARD MANAGER; to manage large, well established retail yard in southeast Missouri. In your reply state experience, reference, married or single, age, habits and other information concerning yourself. Interview will be arranged. Box L-274, P.-D.

MACHINE HANDS; WOODWORKING; AFL Loughman Cabinet Co., 3401 Rutger.

MACHINISTS

Journeymen Only
Lathe, milling machine, boring mill and planer operators.
Second shift; 50 hours weekly.
LEHMANN MACHINE CO.
3560 CHOUTEAU

MACHINIST; experienced on Singer sewing machine; excellent conditions; good pay. 618 N. 6th st., 3rd floor.

MACHINIST; sewing machine, experienced, factory; plenty overtime. 6th floor. 805 Lucas.

MACHINISTS, 3; apply at General Refractories Co., 1902 Brentwood blvd.

MAINTENANCE MAN; sober, honest; some knowledge of refrigeration, piping or sheet metal duct work preferred; steady work. State experience, reference, etc. in first letter. Box H-398, Post-Dispatch.

MAINTENANCE MAN; must have general knowledge of pipe work, carpentry and electrical work; permanent job for right man. Box L-306, Post-Dispatch.

MAINTENANCE MAN with electrical maintenance experience; steady work. Hell Packing Co. 2216 La Salle.

MAINTENANCE mechanic; apply at General Refractories Co, 1902 Brentwood blvd.

MAINTENANCE MAN; must have tools; apartment, salary. FO. 0692.

MAN AND WIFE

Experienced; to manage bus terminal restaurant out of city; pay while learning our system; state qualifications.
Box M-89, P.-D.

MAN

Fully experienced in all phases of installing venetian blinds. Permanent.
Write Box K-318, Post-Dis.

MAN, allround handy man and kitchen helper; work at summer resort; single, white; 40 miles out; live on place. See Mr. Lang, 2710 Washington.

MAN to work on rubbish truck with small house if desired. Apply in person. Virgil Snead, Arnold, Mo.

MAN; white; must know how to spot silk; clean; wet clean; press; and manage. Friendly Cleaners, 5250 Thekla.

MAN; to sand and clean aluminum castings. Hunter Engineering Co., 8844 Ladue rd.

MAN; for auto accessory store; some experience; reference required. MA. 2613.

MAN TO LEARN luggage leather cutting; fair at figures; apply 128 Madison.

MAN; work on rubbish truck; steady. EV. 2468 after 7:30 p.m.

MANAGER

ASSISTANT
Truck line; handle office and operations; must operate typewriter. Box L-338, P.-D.

MEAT CUTTER
Power saw experience, good working conditions. GA. 0163.

MEAT CUTTER
STEADY EMPLOYMENT
Retail union shop; 4 days, 9 to 6. Saturday 8 to 5. 2900 N. Broadway

MECHANICS
Need 1st class mechanics for White trucks; 48-hour week. CH 3478.

MECHANIC; draft exempt; young men with mechanical ability to learn scale repairing. HOWE SCALE CO., CE. 3480.

MECHANICS, journeymen, allround truck mechanics. Apply in person, 2350 Chouteau, GR. 3180.

MECHANICAL engineer, recent graduate with B. S. degree for machine design, detail and general plant engineering. For appointment call Personnel Department, Central States Paper & Bag Co., CO. 8000.

MEN
For route ice delivery; age over 25; union wages. Apply 4473 Finney.

MEN; white; to sell on trainer; $50 cash deposit. Apply 10-11 a.m. at Union News Co., 415 St. Charles.

METHODS ENGINEERING

Estimating, manufacturing processes and time study; experienced. Please bring proof of U. S. citizenship. Apply Employment Office, Monday through Friday, 8 a.m. to 4:30 p.m., Saturday till noon.

EMERSON ELECTRIC
59th and Industrial Ave.
East St. Louis, Ill.

MOTOR, electric repair man, experienced; steady. MU. 7355.

METHODS and TIME STUDY
Applicants should have at least 1 year experience; resume to include past experiences; age, marital status and salary requirements; local. Phone Mr. Mueller, PL. 6500

OFFICE machine serviceman and salesman combination; $75 per week plus; car necessary. Illini Supply, Inc., 2245 E. Wood st., Decatur, Ill.

OPERATOR, sewing heavy canvas on Singer, 7-34 machine; good salary, experienced only. Lawrence Canvas Products, 1524 N. 15th.

OPERATORS; 25-35; to operate injection moulding machines; steady employment. 4605 Olive St.

OPERATOR; automatic screw machine. Stile Craft Manufacturing Co., 1825 Macklind.

PAINTER; experienced; union. WI 5053.

PAINTERS; union card men only. Warfield Painting Co. NE. 2882.

Payroll and Tonnage Clerk
Must type; good at figures. Eastern Motor Express. CH. 9027.

PEDDLERS; to sell ice cream on commission or wholesale resale. Will furnish equipment. 3605 Olive (rear). LU. 1637.

PHARMACIST; at once; mostly front end. Box K-356, P.-D.

PLASTERER; 1st class; steady work; good pay. DE. 4221.

PLASTERER; must be 1st class; sober, steady job. 3433 N. 9th.

PLUMBER $2.75 per hour; steady work. Box H-354, Post-Dispatch.

PORTER

30-45; 2 years high school.
APPLY
EMERSON ELECTRIC
59th and INDUSTRIAL
EAST ST. LOUIS, ILL.

PORTER; colored; young; over 16; 3 hours daily, $12. 3701 S. Jefferson. Apply after 9:30 a.m., Monday.

PORTER; experienced. Loop Sandwich Shop, 8615 S. Broadway.

POULTRY DRESSER; experienced preferred. 4431 St. Louis.

PRESSER, wool; at once; experienced on quality work; steady job; good wages. Russon Cleaners, 2609 Gravois, FR. 8084.

PRESSER; (wool); experienced; steady. Swofford Cleaners, 3628 Bates.

PRESSER, experienced. 1st class. Leonard Cleaning Co., 6226 Delmar.

PRESSER; wool; experienced; reliable; steady. HU 8558.

PRESSMAN, offset, 85L chain delivery, Bardgett Printing & Pub. Co., 2035 Delmar.

PRINTER-FLOOR MAN, combination preferred, newspaper ad makeup, union plant. East St. Louis Press, 21 N. Main, East St. Louis.

PRODUCE CLERK; experienced. Apply 1201 N. 13th.

RADIO & TELEVISION REPAIR MAN

Wholesale distributor; 1 brand only. Inside; no tools required; 40 hours; permanent.
HOLLANDER & CO., Inc.
3900 WEST PINE

REAL ESTATE salesmen, 2, old reliable South Side firm; opportunity; confidential. Box T-343, P.-D.

REFRIGERATION service man, experienced. Also shop helper. Beck Refrigeration Service. 4901 Carson rd.

SALESMAN; trainee for distributor of electrical appliances. 816 N. 11th st.

RADIO REPAIR MAN, bench and outside repair work; must be experienced. RE 0055.

RETOUCHER

Experienced negative retoucher; 5-day week. FLANNERY STUDIO, established 30 years, 308 N. 9th.

ROUTE SALESMEN

Several openings for qualified men. 18-24 years, with some high school education. Apply a.m. only, Monday thru Saturday. Coca-Cola Bottling Co., 2950 North Market.

ROUTE SALESMAN

Age 25-35; established territory; guaranteed salary and commission. Apply 8:30-11:30 a.m.
Dr. Pepper Bottling Co.
4300 Forest Park

ROUTE SALESMAN
Experienced in selling beverages preferred, age 21 to 35, national organization, company benefits, salary and commission. Hires Root Beer, 4920 Northrup, ¼-block west of 1700 South Kingshighway.

ROOFER; some experience; under 35. 5162 Cabanne, RO. 2709.

SALESMEN AND COLLECTORS; to represent large Insurance Co.; liberal guaranteed income to start; car necessary; age 28-45; opportunity for advancement; openings in Alton and East St. Louis also. Phone CE. 9757, 631 Title Guaranty Bldg.

SALESMAN-DRIVER

Solvents, new plant; 25-33 years; work as driver or awhile; possible full time saleswork later or be able to assume complete charge of warehouse; hospitalization, life insurance and retirement plans; state minimum salary, age, education, draft status and last 2 employers. Box K-388, Post-Dispatch.

SALESMAN; millinery supplies, local or southwest; experienced preferred. CH 3655 or PL 4800.

SCREW MACHINE operator, automatic; must understand A and B Model Cleelands; steady work; young concern; located in Kirkwood. Kirkwood 2886.

SERVICE MAN
Age 21 to 40; no mechanical experience necessary; liberal pay plus company benefits. Apply WESTERN AUTO SUPPLY CO., 2623 Cherokee.

ALL AROUND Service Station Man, call PA 9057. Ask for Frank.

SET-UP MAN
Brown & Sharpe screw machines; $1.85; second shift. Merit Specialties Co., 6119 Virginia, LO 9314.

Sewing Machine Mechanic

Must have Singer and Union Special experience. Some maintenance work. Apply in person.
THE GROVE CO.
8300 MANCHESTER

SHIPPING ROOM

Excellent opportunity for man 25 to 35 as assistant in charge of shipping room of old established firm with downtown offices. 5-day week, begin $200, opportunity for advancement. Write giving age, experience, education. Box K-313,P-D

SHIPPING AND RECEIVING CLERK

For metal sleeping equipment factory; 25-40 years old; permanent; state qualifications. Box K-386, Post-Dispatch.

SHIPPING AND RECEIVING DEPARTMENT; prefer shoe experience; advancements, vacation and bonuses. T. S. Shoe Co., 1204 Washington.

LIKE A "SHAGGY DOG"?

We mean the four-legged variety, not a type of story.

You'll find dogs of all breeds and ages advertised in the "DOG AND CAT" classification.

P.S. In order to keep your dog healthy this summer be sure to follow your community's rules regarding household pets.

Always...for things you want keep an eye on the Want Ads in the

ST. LOUIS POST-DISPATCH
MAin 1111

SHOE WORKERS

OUTSOLE ROUNDERS
ALL AROUND
STOCK FITTERS
BROWN SHOE CO.
12th and Russell

SHOE WORKERS
Hand Trimming Cutters
Outsole Rounder
Sole Skiver
MUST BE EXPERIENCED
SAMUELS SHOE CO.
1717 N. 25TH

SHOP FOREMAN; steel fabrication; pressure vessels, tanks and piping; manage and direct layout, setup and welding; state age, experience and salary desired. Box L-275, Post-Dispatch.

SILK SPOTTER and Cleaner; A-1; top wages for right man. Phone collect, 3-0722 person to person, John Barelli, owner. Barelli Cleaners, 316 S. Court st., Rockford Ill.

SPOTTER and presser; all around man. 3131 Morganford, PR 8996.

STAMPER and finisher; thoroughly experienced to take full charge. Vevier Loose Leaf Company, 1825 Arsenal.

STENOGRAPHER; light dictation; mostly typing; leading real estate office; assist closer; experience preferred; 21-30; $200 start; future. Box T-242, Post-Dispatch.

STOCK MAN—ELECTRICAL.
Must be thoroughly familiar with contractors' electrical supplies; permanent position. Phone between 4 and 5 p.m. only. JE. 8828, Mr. Kennedy.

TELEVISION SERVICE MEN, 15

Ideal working conditions; 3 stores; vacation with pay; experienced men only. Apply A-1 Television Service Co., 6762 Chippewa, SW. 4444.

TELEVISION

SERVICE MEN
Thoroughly experienced; phone Mr. Maulding, LU. 2800.

TELEVISION SERVICE MAN.
Bench work; experienced only; good salary. CH 2222.

TINNER, FURNACE MAN and HELPER. Apply 5633 Easton.

TOOLMAKERS and MACHINISTS

First-class only on precision dies, jigs, fixtures and gauges.
EHRHARDT TOOL AND MACHINE CO.
914 MONROE ST.
CE. 5350

Tool and Die Makers
For day work. TE. 3-0731. Mr. Hamilton.

TOOL AND DIEMAKER journeyman. Apply at Day-Brite Lighting, Inc., 5411 Bulwer.

TOOL DESIGNER, some special machine design experience; also beginner draftsman. CO. 3008.

TRUCK ENGINE MECHANIC, must be experienced, own tools; top wages; guaranteed hours. Harrison Lumber & Hardware Co., 4000 N. Broadway.

TUCKPOINTERS; must be first class. John T. O'Brien, HU. 9751.

USED CAR MECHANIC, colored; must be experienced on all makes and have own hand tools; good pay. NO PHONE CALLS. 4454 Easton.

WASH MAN, white; industrial laundry plant; experienced preferred. Superior Service and Supply Co., 2752 Walton, Overland.

WATCHMAN
White; must be free to stay in plant room furnished. Box L-53, Post-Dispatch.

WET CLEANER; must be experienced. Himeles Cleaners, 3411 Olive (3rd floor).

WET WASH MAN; experience necessary; Burger Cleaning Co., 4248 Easton.

WET WASHER
Experienced. Leonard Cleaning Co., 6226 Delmar.

WOOL PRESSER
Experience necessary. Excelsior Leader Laundry, 2325 Texas.

WOOL PRESSER, steady employment. Nu-Way Cleaners, 210 S. Hanley rd., Clayton.

WOOL presser; experienced; steady work. KI. 5726.

WOOL PRESSER, must be good, steady. Stras, 1124 N. Grand.

WOOL SPOTTER; must be experienced. Burger, 4248 Easton.

YOUNG MAN

26 to 30, who has office experience working with figures. At least 4 years high school. This is an excellent opportunity offering a good future with one of St. Louis' leading industries. In reply give age, maritial status, experience and starting salary expected. Box L-3, Post-Dispatch.

YOUNG MAN
For clerical work, must be able to type and drive, neat appearance and pleasing personality. Box K-395, Post-Dispatch.

YOUNG MAN; to do general office clerical work; good typist; no shorthand necessary; please state age, draft status, qualifications and salary desired; small downtown office. Box K-390 P.-D.

YOUNG MEN (19-26) TRAVEL California, New England states and return. Drawing account to cover expenses. Average weekly earnings $75; 1951 cars furnished for transportation. No experience necessary. No fancy clothes needed. Come and see me as you are. Apply Mr. Senger, Claridge Hotel, 10 a.m.-6 p.m. Don't phone.

EXPERIENCED siding and roofing man with own ladders. HU 8962.

SALESMEN WANTED 83

Used Car Salesman

Established Buick dealer; top commission, generous bonus plan. Some previous selling experience necessary. Give age and references. Box L-252, Post-Dispatch.

ROUTE SALESMAN

Jewel Tea Co., Inc., will employ man to operate established JEWEL FOOD route in St. Louis. Guaranteed salary of $60 per week, plus commission. 5-day route week. Steady, full-time position. Truck and merchandise furnished by company with all operating expenses paid. Write immediately for interview appointment, giving age, experience and marital status to
JEWEL TEA CO., Inc.
7607 Page Bl., St. Louis, Mo.

Wholesale Heating Equipment

EQUIPMENT
Outstate territory, nationally known account.
Becker Marsden Co.
JE. 2550

OPPORTUNITY IS KNOCKING
A century old national firm is interested in men who are sincere and desire to get ahead. The men selected will receive specialized training to qualify for district manager positions. Married men over 30 preferred, no experience in our work required, as our personalized training and help assures above average income right from the start. Phone WI. 2455 before 12 a.m. or write 2914 Woodson rd., St. Louis 14, Mo.

2 MEN

Train for Managers
For St. Louis area, car necessary, commissions, overwritings and bonuses. Box L-311, P.-D.

AUTOMOBILE SALESMAN, with established St. Louis metropolitan Oldsmobile agency; experienced. State age. Box L-206, P.-D.

ANOTHER NEW STEAK n SHAKE

8660 ST. CHARLES ROCK RD.
Applications for grill men, fountain men, dressing table operators, inside and outside waitresses and dishwashers will be taken at the above address week beginning July 16, Monday through Friday, between 10 a.m.-3 p.m. Apply only in person; immediate employment.

SALESMEN WANTED 83

SALESMAN
Acquainted with wholesale grocery, paper and notion jobbers in N.E. Missouri and Quincy area; to represent established manufacturer of staple merchandise; salary, expenses, car allowance and attractive bonus. Write giving full particulars as to qualifications. Box K-231, P.-D.

SALESMAN, to represent old national firm, selling automotive hardware in southern Illinois; established territory; training and high commission; $7500 and up; must be 30-45 years, have late model car and good sales record. Call E. D. Finch, CE. 7500 for appointment.

SALESMAN
Acquainted with industrial accounts; sell pipe, valves, fittings and steam specialties; unusual opportunities; must be experienced and a producer; give detail account of experience in first letter. Box K-332, Post-Dispatch.

SALESMAN, to cover established venetian blind dealer accounts in territory; salary, commission, expenses, car furnish; give past experience in reply. Box L-163, P.-D.

SALESMAN, full or part-time; $100 week. You can sell; leads furnished; car essential. Our easy-to-sell line a necessity in every home. Box L-386, Post-Dispatch.

SALESMAN, gypsum products; prefer man experienced in building material and lumber trades. St. Louis territory and northern Missouri. Box J-123, Post-Dispatch.

SALESMEN

Full or part time.
UNLIMITED EARNINGS
NO CANVASSING
Bonified prospects to call on. Men who wish to increase their earnings can do so by working 3 hours each evening; car necessary. For appointment, CE. 4851 or Room 2030 Railway Exchange Bldg.

APPLIANCE SALESMAN
Man who has ability to sell, must have credentials of character and selling, also one who don't mind selling evenings. Lots floor time, plenty of prospects to sell the highest type of National Merchandise, not a secondary line in the house. This is a permanent position with a business established over 20 years ago, 15 miles from St. Louis. Box L-320 Post-Dis.

AUTOMOBILE salesman, one who wants to get into fastest growing automobile line today, Lincoln-Mercury; must have productive past record; demonstrator furnished. 3620 Gravois.

COTTON DRESSES
We have openings 4 men with proven ability in Missouri, Nebraska, Kansas, Southern Illinois and Southern Indiana. Modern Mfg. Co., makers of Modern Classics Daytime dresses, $45 to $69 a dozen; Slenderall and Modernaire, $31.50 to $45 dozen. Apply to Mr. Joseph Friedman, Hotel Statler, July 14 and 15.

FURNITURE SALESMAN, St. Louis area; chrome and wood dinettes; established company. Give background, area covered and lines handled in first letter. General Furniture Corp., 509 Charles st., Columbus, O.

HELP—SALES SPECIALIST—HELP National midwest (not St. Louis) manufacturer specializing in soaps and detergents seeking specialty representative to assist in launching sales program through sanitary maintenance distributors. Excellent opportunity with above average earnings available to aggressive experienced man. Override on sales, commission, or salary plus bonus. All replies confidential. Give complete prospectus. Box J-121, P.-D.

HERE IS a permanent position with a good future, hospitalization insurance and retirement plan; will train; good salary plus commission. Call 4034 W. Florissant for interview Monday between 9 a.m.-4 p.m. See Mr. Sims.

INSURANCE AGENT
For debit; experience not necessary. Average earnings of our agents $90 per week. Rapid advancement. Room 218, 2806 N. Grand.

MEAT SALESMAN
Steady employment, soliciting new market and restaurant accounts by phone; only men with meat knowledge and ability to sell by phone need apply; salary plus commission; our salesmen know of this ad. Box H-364, Post-Dispatch.

NEED A JOB? Would you consider $388 per month with advancement? I have 4 openings in the city of St. Louis, 4 in St. Louis county, and 2 in East St. Louis; men interested in employment please write Employment Manager, BOX L-303, Post-Dispatch.

PART TIME; would you be interested in earning $50 a week working evenings, 6 to 9. Car necessary. See Mr. Martin Monday night, July 16, Hotel Melbourne, 8 to 10 p.m.

PHARMACEUTICAL SALESMAN; traveling St. Louis area; must have car and EXPERIENCE or college graduate; salary based on qualifications. Write C. B. Kendall Company, Indianapolis, Indiana.

REAL ESTATE SALESMEN
Experienced preferred but not essential; must have car; sales manager supervision; phone Mr. Rennekamp.

STIFEL
6394 DELMAR CA. 6000

SALESPEOPLE, men and women, experienced only, average salary $100 a week; sell by appointment, leads furnished, have car. Call for appointment days and Saturday and Sunday, UN. 6-2662, Mary Lee.

SERVICE REPRESENTATIVE; large automobile manufacturer needs man for technical observation on military trucks; position requires engineering background and automotive service experience. Assignment overseas. Prefer single service-exempt man 28 to 45. Excellent salary. Write Box J-122, Post-Dispatch, giving details of experience and personal qualifications.

HELP WANTED—MEN, WOMEN 84

EXPERIENCED DANCE instructors, men and women; good salary, guarantee and commission. Apply Monday and Tuesday in person. See Mr. N. Marsellos, Ray Quinlan Studios, 306 N. Grand.

RECORD CLERK

Experienced preferred; 5-day week; excellent working conditions; vacation and sickness benefits. See Mr. Landgraf,
Midwest Piping & Supply Co.
1450 S. Second st.

COUPLE, white; cooking, driving, house and yard work. Stay on place. Must have experience. References. Like children and dogs. Wydown Terrace, DE. 6151.

COUPLE, cooking and housework, must be experienced; air-cooled home in Ladue; lovely room and bath; transportation provided; references required; excellent salary. WY. 2870.

COUPLE, middle-aged, sober, farm work, care for chickens, stock, dairy, garden, etc. Apply Louis Rich, Greenville, Ill. Telephone 855-W-3 or SI 8525.

COUPLE WANTED; must understand farming and care of cattle. Box K-31, Post-Dispatch.

COUPLE; general housework and maintenance. 9501 Olive. WY. 2290

COUPLE; housework; cooking; nice home, 2 adults. WY. 2360.

PRESSER; experienced. Apply 2711 Sutton, Maplewood.

Foreman--Forelady

Lasting room foreman, fitting room foreman or forelady. Must be experienced on women's high grade novelty shoes. Local factory. Give full particulars in reply. Box L-9, P.-D.

SALESMEN WANTED 83

SALESMAN
Acquainted with wholesale grocery, paper and notion jobbers in N.E. Missouri and Quincy area; to represent established manufacturer of staple merchandise; salary, expenses, car allowance and attractive bonus. Write giving full particulars as to qualifications. Box K-231, P.-D.

SALESMAN, to represent old national firm, selling automotive hardware in southern Illinois; established territory; training and high commission; $7500 and up; must be 30-45 years, have late model car and good sales record. Call E. D. Finch, CE. 7500 for appointment.

SALESMAN
Acquainted with industrial accounts; sell pipe, valves, fittings and steam specialties; unusual opportunities; must be experienced and a producer; give detail account of experience in first letter. Box K-332, Post-Dispatch.

SALESMAN, to cover established venetian blind dealer accounts in territory; salary, commission, expenses, car furnish; give past experience in reply. Box L-163, P.-D.

SALESMAN, full or part-time; $100 week. You can sell; leads furnished; car essential. Our easy-to-sell line a necessity in every home. Box L-386, Post-Dispatch.

SALESMAN, gypsum products; prefer man experienced in building material and lumber trades. St. Louis territory and northern Missouri. Box J-123, Post-Dispatch.

SALESMEN

Full or part time.
UNLIMITED EARNINGS
NO CANVASSING
Bonified prospects to call on. Men who wish to increase their earnings can do so by working 3 hours each evening; car necessary. For appointment, CE. 4851 or Room 2030 Railway Exchange Bldg.

APPLIANCE SALESMAN
Man who has ability to sell, must have credentials of character and selling, also one who don't mind selling evenings. Lots floor time, plenty of prospects to sell the highest type of National Merchandise, not a secondary line in the house. This is a permanent position with a business established over 20 years ago, 15 miles from St. Louis. Box L-320 Post-Dis.

AUTOMOBILE salesman, one who wants to get into fastest growing automobile line today, Lincoln-Mercury; must have productive past record; demonstrator furnished. 3620 Gravois.

COTTON DRESSES
We have openings 4 men with proven ability in Missouri, Nebraska, Kansas, Southern Illinois and Southern Indiana. Modern Mfg. Co., makers of Modern Classics Daytime dresses, $45 to $69 a dozen; Slenderall and Modernaire, $31.50 to $45 dozen. Apply to Mr. Joseph Friedman, Hotel Statler, July 14 and 15.

FURNITURE SALESMAN, St. Louis area; chrome and wood dinettes; established company. Give background, area covered and lines handled in first letter. General Furniture Corp., 509 Charles st., Columbus, O.

HELP—SALES SPECIALIST—HELP National midwest (not St. Louis) manufacturer specializing in soaps and detergents seeking specialty representative to assist in launching sales program through sanitary maintenance distributors. Excellent opportunity with above average earnings available to aggressive experienced man. Override on sales, commission, or salary plus bonus. All replies confidential. Give complete prospectus. Box J-121, P.-D.

HERE IS a permanent position with a good future, hospitalization insurance and retirement plan; will train; good salary plus commission. Call 4034 W. Florissant for interview Monday between 9 a.m.-4 p.m. See Mr. Sims.

INSURANCE AGENT
For debit; experience not necessary. Average earnings of our agents $90 per week. Rapid advancement. Room 218, 2806 N. Grand.

MEAT SALESMAN
Steady employment, soliciting new market and restaurant accounts by phone; only men with meat knowledge and ability to sell by phone need apply; salary plus commission; our salesmen know of this ad. Box H-364, Post-Dispatch.

NEED A JOB? Would you consider $388 per month with advancement? I have 4 openings in the city of St. Louis, 4 in St. Louis county, and 2 in East St. Louis; men interested in employment please write Employment Manager, BOX L-303, Post-Dispatch.

PART TIME; would you be interested in earning $50 a week working evenings, 6 to 9. Car necessary. See Mr. Martin Monday night, July 16, Hotel Melbourne, 8 to 10 p.m.

PHARMACEUTICAL SALESMAN; traveling St. Louis area; must have car and EXPERIENCE or college graduate; salary based on qualifications. Write C. B. Kendall Company, Indianapolis, Indiana.

REAL ESTATE SALESMEN
Experienced preferred but not essential; must have car; sales manager supervision; phone Mr. Rennekamp.

STIFEL
6394 DELMAR CA. 6000

SALESPEOPLE, men and women, experienced only, average salary $100 a week; sell by appointment, leads furnished, have car. Call for appointment days and Saturday and Sunday, UN. 6-2662, Mary Lee.

SERVICE REPRESENTATIVE; large automobile manufacturer needs man for technical observation on military trucks; position requires engineering background and automotive service experience. Assignment overseas. Prefer single service-exempt man 28 to 45. Excellent salary. Write Box J-122, Post-Dispatch, giving details of experience and personal qualifications.

HELP WANTED—MEN, WOMEN 84

EXPERIENCED DANCE instructors, men and women; good salary, guarantee and commission. Apply Monday and Tuesday in person. See Mr. N. Marsellos, Ray Quinlan Studios, 306 N. Grand.

RECORD CLERK

Experienced preferred; 5-day week; excellent working conditions; vacation and sickness benefits. See Mr. Landgraf,
Midwest Piping & Supply Co.
1450 S. Second st.

COUPLE, white; cooking, driving, house and yard work. Stay on place. Must have experience. References. Like children and dogs. Wydown Terrace, DE. 6151.

COUPLE, cooking and housework, must be experienced; air-cooled home in Ladue; lovely room and bath; transportation provided; references required; excellent salary. WY. 2870.

COUPLE, middle-aged, sober, farm work, care for chickens, stock, dairy, garden, etc. Apply Louis Rich, Greenville, Ill. Telephone 855-W-3 or SI 8525.

COUPLE WANTED; must understand farming and care of cattle. Box K-31, Post-Dispatch.

COUPLE; general housework and maintenance. 9501 Olive. WY. 2290

COUPLE; housework; cooking; nice home, 2 adults. WY. 2360.

PRESSER; experienced. Apply 2711 Sutton, Maplewood.

Foreman--Forelady

HELP WANTED—WOMEN 88

OPERATORS; experienced on cloth jackets; steady work, good pay; overtime. S. S. & ACE MFG. CO., 2026 Washington.

OPERATORS; experienced; single needle Singer; steady. Dale Sportswear. 1228 Washington (downstairs).

OPERATORS; pocket makers; experienced cloth jackets. Shipton Sportswear, 923 Washington.

OPERATORS, out sewers, experienced cloth jackets. Shipton Sportswear, 923 Washington.

OPERATORS; single-needle; cloth jackets; steady work. Shipton Sportswear Co., 923 Washington.

OPERATOR; experienced sewing mattress ticks. Reliable Mattress Co., 3133 N. 9th st.

PANTRY GIRL, white; experienced; apply to chef, University Club, 3607 Washington.

PBX OPERATOR

Experienced; cord switchboard, 10 hours; steady; 5½ days; salary open; state age and experience. Box L-236, Post-Dispatch.

PBX relief operator and messenger; 20 to 25; law office; 5-day week. CE. 8600.

PHOTO FINISHERS; developers and printers. Wolff-Huegler Photo Service, 8164 Chestnut.

Platemaking Department

Experienced, negative opaquing, stripping, and general layout work. Room 207, Fullerton Bldg. Multigraph Sales.

POCKET MAKERS, experienced cloth jackets. Shipton Sportswear, 923 Washington.

PRACTICAL NURSE, white. Protestant; stay. EV. 4867, before 6 p.m.

PRESSER, experienced wool finisher. Chapman Bros., 3100 Arsenal.

RECEPTIONIST

20 to 25; high school graduate; some personnel work; must type; prefer single; permanent position with many employee benefits.

Union Biscuit Co.
1127 N. 6th.

RECEPTIONIST-Secretary, in doctor's office, shorthand essential, call JE. 4511.

RETOUCHER

Experienced negative retoucher; 5-day week. FLANNERY STUDIO, established 30 years. 308 N. Sixth.

SALESGIRLS
PART-TIME

Experienced in ladies' ready-to-wear; for our North 14th st. store; good salary, plus commission. Apply

FRAMAR SHOP
4069 Olive st.
(Cor. Sarah and Olive)

SALES GIRLS; 5c to $1 store; 5-day week, no nights, paid holidays, vacation, Blue Cross, 20% discount on purchases; best pay. E. R. Mowrey, 31 N. Meramec, Clayton, 7587 Olive St. rd.

SALESLADY; draperies and table appliances; 5-day week. See Mrs. Keistler, Union-May-Stern, 12th and Olive.

SECRETARY

Excellent opportunity for party who has some experience in title work and can draw all papers and statements necessary for the sale and closing of real estate deals and assist salesmanager. When applying state salary desired, age and past experience. (CONFIDENTIAL). Box Z-65, Post-Dispatch.

SECRETARY

For local advertising manager of National Magazine; experienced in agency or some form of advertising desirable, good education essential, 5-day week, air conditioned office; apply by typewritten letter, giving all pertinent information to Box K-99, P.-D.

SECRETARY; experienced life insurance; downtown; 5 days. MA. 0933.

SECRETARY; shorthand and typing essential; room and board available in nurses' quarters if desired. Miriam Rehabilitation Hospital. RE. 5851.

SHOE WORKERS

Top stitchers and hand folders; fancy stitchers; 2 needle lining stitchers; experienced.

VALLEY SHOE CORP.
2868 S. 13TH

SHOE WORKERS

FANCY STITCHERS
EXPERIENCED
BOYD WELSH SHOE CO.
4407 COOK

SHOE WORKERS, fancy stitchers, experienced. Apply 5609 Easton.

SILK FINISHER; steady work; good working conditions. PL. 5500.

STEAM TABLE GIRL, white; experienced. GE. 0428.

SHOE WORKERS

Top Stitchers
French Binding Stitchers
Sock Stitchers
Experience required.

Easton
Boot & Shoe Co.
410 N. Twenty-third.

SHOE WORKERS

French Bind Stitchers
Space Row Stitchers
MUST BE EXPERIENCED
SAMUELS SHOE CO.
1717 North Twenty-fifth

SHOE WORKERS

2 needle lining makers, pump stitchers, French binders. Harry Zack, Supt., CE. 5044.

WOLFF TOBER SHOE MFG. CO.
2511 SULLIVAN

SHOE WORKERS

Machine Lining Cutters
Machine Cementers
Shoe Closers
Zigzag Stitchers
Post Machine Operators
Machine Shoe Tacers
Experience required.

HAMILTON SHOE CO.
4060 Forest Park.

STENOGRAPHER

5 day week, pleasant working conditions; phone for appointment.

STA. 507, CE. 9300

STENOGRAPHER

Experienced; midtown location; good transportation available; permanent position with chance for advancement; 40-hour, 5-day week; air-conditioned office. Call FR 1090, MR. FIFER, for interview.

STENOGRAPHER

Wholesale grocers, located north, permanent; 40-hour week; some clerical work. State salary and experience. Box K-6, Post-Dispatch

STENOGRAPHER

Experienced or will train; excellent working conditions; 5-day week; state age, education, experience if any. Box K-367, P.-D.

STENOGRAPHER

Light bookkeeping and dictation; 5-day week. By appointment only. NE. 5456. Mr. David.

STENOGRAPHER; opportunity for top Shell stenographer with courage and vision to enter Public Stenographer business for self under ideal circumstances. 320 N. Grand. Room 220.

STENOGRAPHER for insurance company; age 25 to 40; permanent; 5-day week. H. W. Eddy Insurance Co., 3207 Olive st.

STENOGRAPHER; small pleasant, downtown office; 5-day week; typing and light dictation; salary open. Call Mr. Heller. CE. 9400.

STENOGRAPHER secretarial work, for executive; real estate experience would be helpful. DOLAN, 6401 Manchester, HI 2810.

STENOGRAPHER; age 18-30; good future; 40-hour week; start $180. Box M-230, Post-Dispatch.

STORE GIRL

Dry cleaning; counter; must be experienced. 4233 Olive.

TYPING AND GENERAL OFFICE WORK

Real estate office, northwest; experience not necessary. Box T-238, Post-Dispatch.

TYPIST-CLERK

5-day week; air-conditioned office; located on southside; must be neat and accurate. Call GA. 2781.

Mr. McCormick.

VARI-TYPE operator; experienced preferred or will train; 5 day week, 40 hours; pleasant working conditions; air conditioned office; salary open. FR. 0212.

HELP WANTED—WOMEN 88

TYPIST, beginner; 44-hour week, pleasant working conditions. UNION-MAY-STERN, 12th and Olive.

TYPIST-CLERK; preferably with truck line experience. Healzer Cartage Co., 1402 N. 17th.

WAITRESS; experienced; day or night shift; $30; good tips; meals and uniforms furnished; take Goodfellow bus. 6225 West Florissant.

WAITRESS, white; apply in person, Brass Bell Restaurant, 124 S. Kirkwood rd.

WAITRESSES; white; night club work; full and part time. Mr. Gallagher, 814 N. Grand. FR. 8161.

WAITRESS; dining room; 5-day week; apply dietitians office, Missouri Pacific Hospital.

WAITRESSES, white; experienced; under 40; steady; good pay. CA. 9325.

WAITRESS; white, experienced; short hours, good pay, no Sundays. 1148 North Union.

WAITRESS wanted at once; experienced; no Sunday work. 3705 Jennings station.

WAITRESS AND BARMAID; 21-35; steady; single. Apply Sparky Rays, 3517 S. Grand.

WAITRESS; white; experienced; College Inn, 2310 S. Grand.

WAITRESSES; apply VAN HORNE, 309 N. Jefferson.

WAITRESS, experienced arm service. 5606 Delmar.

WAITRESS, experienced. 7950 Watson rd. Webster 9714.

WAITRESS, grill experience; L&L Sandwich Shop, 3851 Olive.

WAITRESS and bar maid. 4055 Bar, 4055 Olive, FR 7537.

WAITRESS; tavern; evening work. Virginia.

WAITRESS; white; steady; good pay. 726 Choutean.

WAITRESS; experienced arm service. 5606 Delmar.

WAITRESS; white; all-around restaurant work. 735 S. Broadway.

WAITRESS; white; tavern; neat appearing. 1715 Market. GA 9674.

WAITRESS, white; cocktail lounge; nights. RO. 5362.

WAITRESS; Tim's Bar, 3223 Park ave.

WAITRESSES, part or full time. Apply in person. 3517 Olive st.

WAITRESS; experienced; The Hamburger Bar, 215 N. Vandeventer.

WAITRESSES AND GRILL GIRL. Apply 702 Pine.

WOMAN or girl; white; under 60 years of age, nice ranch home in county; stay on place; private room, $20 per week salary; help with children, cooking and housework; call WY. 0116 or write Box K-373, Post-Dispatch.

WOMAN or girl for retail bakery sales work; experience not necessary; must come well recommended and reside in northwest St. Louis. Box L-23, Post-Dispatch.

WOMAN; housekeeper; stay or go; after 6 p.m. or anytime Sunday. 1760 Uceyle, Overland, Wabash 3450W.

WOMAN for box lunch business, 25-50; experienced in forelady capacity; must have reference. Call any time. PA. 1473.

WOMAN; colored; for barbecue kitchen and drive-in; experience necessary. 735 S. Broadway.

WOMAN; white; general housework; no laundry; stay; 2 adults. Box L-77, Post-Dispatch.

WOMAN OR GIRL; white; stay, references, light housework, cooking, no laundry. ST 9261

WOMAN; cooking; private room and bath; near transportation; references. Box K-138, Post-Dispatch.

WOMAN; white; care of invalid lady; stay; good home. FO. 9722.

WOMAN, cleaning, plain cooking; children; stay; $25. WY. 2385.

WOMAN; inspector; experienced. Straas. FR. 7260.

WOMAN; colored; for cleaning in tavern. 1900 California.

WOMEN, over 25, to drive taxi; must know city. Apply Ace Cab Co., 1335 Washington.

WOOL SPOTTER, pre-spotter; experienced only; steady; $1.25 hour; not afraid of work. Box L-4, Post-Dispatch.

YOUNG LADIES (19-26) TRAVEL With chaperoned group for national organization; California, New England states and return; cash advances for all expenses; 1951 cars furnished for transportation; no experience necessary. Apply Mr. Senger, Claridge Hotel, 10 a.m.-6 p.m. Don't phone

YOUNG LADY, 19-30, interested in learning photography. Box L-33, Post-Dispatch

YOUNG WOMAN with some advertising experience, preferably department store level, also able to type and take shorthand; state experience in detail, salary desired. Box K-387, Post-Dispatch.

IF YOU USE AVON cosmetics, you know why it is easy to service Avon customers. We have an opening in North St. Louis and County. NE. 7137.

WANTED, Aug. 1, light housework and cooking evening meal; 5 days; 1:00 p.m. to 7:00p.m.; family, 4 adults, all employed; $15 week; near transportation. Call CU. 5751 after 5.

EXPERIENCED hand finishers to work on dresses. Samba Dress Mfg. Co., 704 Washington.

SALESWOMEN WANTED 89

LADIES'
READY-TO-WEAR

Experienced in selling ladies' ready-to-wear. Excellent salary and commission. Apply

SMITH'S
5960 EASTON

Ambitiously Dissatisfied

Woman with car; work part time while training for better position. Earnings start at $160 per month. Phone WI. 3218 Monday or Tuesday.

COLORED, age 25 to 45, to sell burial contracts, $35 to $100 per week. 1221 N. Grand bl.

HOUSEWIVES, Need Money? Being an Avon representative can solve your problems. SW. 1673.

REAL ESTATE SALESLADIES Opening for 2 ladies with real estate sales experience; no listing problems; we have 2 new subdivisions. For interview call Mr. Boegeman, ST. 3558; if not in, leave number.

REAL ESTATE saleswoman; for all-woman office; must live in Webster, Glendale or Kirkwood, and have car TE. 3-1162.

SALESWOMAN WANTED
SELL REAL ESTATE;
MORELAND REALTY DE. 7750

SOLICITORS, personal contact for cleaning plant; good money-making proposition. Call Fireside 4100.

BUSINESS OPPORTUNITIES 94

REAL BUY

Children's shop, including infants' wear, toys, baby furniture; real buy if bought now; make offer. Contact owner, JO 3480 week days or VI 7-3902 Sundays.

COMPLETE LINE FRANCHISE IN SULLIVAN, ILLINOIS
Tires, appliances, auto supplies and 14 other departments, by LARGE NATIONAL ORGANIZATION. Present dealer must sell due to health. This is an unusual opportunity. For further details contact Moultrie Accounting Service 20 W. Harrison st., Sullivan, Ill.

CHANCE OF A LIFETIME.
This opportunity first time offered, a chance to go into business for yourself; earnings in last 5 years averaged $8200 per year; retail store sales; only qualified buyers need apply. This business will require investment of between $11,000 to $14,000, depending upon stock inventory; however, we will finance a part of this amount for the right applicant; private. Box K-33, Post-Dispatch.

PART-TIME INCOME

COIN RADIOS; moneymakers; no experience, little time required; $2250. MO. 3328.

FOR LEASE

Grocery and meat market, south, WY. 1988 evenings.

WILL SACRIFICE Cape Girardeau's newest and finest drive-in restaurant; best location in town; new equipment throughout; marvelous business; records open for inspection; selling due to health; if interested write Post Office Box 33 or Phone 651, Cape Girardeau, Mo.

AUTO BODY SHOP; 7-car; good business; well established. 4112 West Pine (rear). JE. 5578.

BAKERY; modern living quarters, 8 rooms, sales room; baking quarters and all equipment. Well established. Priced for quick sale. Dean Schneidewind, Marissa, Ill., Ph 6.

BAKERY; 5635 S. Kingshighway; gas oven; modern equipment; living quarters; rent or lease. HU 4027.

BAKERY; South Side; transfer corner; with or without building. FL. 9731.

BARBER SHOP; illness; forced to sell. 3626 N. Newstead.

BEAUTY SALON; established 4 years; 7 operators; beautifully equipped; originally for $15,500; annually gross over $30,000; owner leaving; wants quick sale. Make offer. Box L-29, Post-Dispatch.

BEAUTY SHOP—In the heart of downtown; gross income $27,000; will show profit and loss statement; completely equipped; good financing available. LONDOFF, GO. 9350.

BEAUTY SHOP; excellent location; all new fixtures. SW. 1506.

BEAUTY shop, west end; very busy shop; $650. GO. 7239. MO. 4303.

BEAUTY SHOP, well established, south. LA 4218.

BEAUTY SHOP; established; good location; make offer. NE. 5522.

BUSINESS for sale; dress making and alteration shop doing good business in town of 4000 population, the only shop of its kind in town. Selling due to illness. Salem Style Shop, Salem, Mo. (P.S. All new equipment.)

CAFE; now in operation; for rent or lease. FR. 9685.

CLAYTON, package liquor and food shop, lease, sell for stock and fixtures. DE. 5469.

CLEANING EQUIPMENT; 2 years old; bought new; will sell for half price. Call Upton 3-4508.

CLEANING SHOP, south; Hoffman press, Dryco steam iron, combination spotting board, automatic gas boiler with new coil, power finger sewing machine; reasonable. MO. 5276.

BUSINESS OPPORTUNITIES 94

CLEANERS; south, room, run as your own business. FR 7260.

CLEANING SHOP; south St. Louis; over $500 month business; low overhead; established 13 years. LA 8971 before 6. After 6, Wabash 1141Z.

CLEANING PLANT; small and branch store; two best city locations doing good business; priced to sell. Box L-140 Post-Dispatch.

CONFECTIONERY-grocery, novelty store; compelled to sell growing business; large, select inventory; money order agency; see to appreciate; $5600. 5635 Prange, corner Prange and Plover. Fireside 5877.

Confectionery-Delicatessen

South; nice store, business, living quarters; make offer. FR. 4976.

CONFECTIONERY; established; can make money; owner retiring; see it. 5645 Wabada.

CONFECTIONERY; south; 3.2 beer; nice living quarters; $60 lease. Details, Box L-47, Post-Dispatch.

CONFECTIONERY; south; near 2 schools and churches; doing nice business; 2 living rooms. PL 7386.

CONFECTIONERY; 1 living room, must sell; make offer. 2835 Park.

CONFECTIONERY; south; good stock; 2 rooms. LA 2232.

CONFECTIONERY; north; 3 rooms; $2300. ROBERTS, Fireside 4411.

DO YOU WANT TO BUY OR SELL any size hotel? MECKEL, CA. 3150

DRIVE-IN wayside market; must sell; make offer 1401 Pennsylvania. CA. 9797.

EGG ROUTE, doing excellent business, cheap.

Moore Open 9-9 MU. 4851

EXCELLENT opportunity for extra income; 8 to 10 hours week; 35 popcorn machines on location; sacrifice $1800. SI 6192.

FILLING STATION; 6300 S. Grand; 2 bay; cheap rent; low investment; good spot for motor tune-up. ST. 243 days. LA. 5018 after 5 p.m., ask for Mr. Underwood.

FOR beautiful home with outdoor swimming pool plus $500 per month income, see 5285 Washington bl. For appointment, call LA. 3497.

FOR RENT, country, East Alton, Ill. Call Barney Arst, Alton 4-6813

GARAGE; fully equipped; good location; 2-year lease; call Sun., CA 4882; week days, Wab. 7222.

GENERAL STORE with clean stock of goods, plus all fixtures; also large 9-room dwelling; bargain, all for $6800. Ralph Thompson, Preston, Ill.

GROCERY
SUPER MARKET

$5000 weekly sales, all modern equipment, sell for $13,500 plus inventory; rare opportunity.

Call Mr. Flynn
CE. 2120

GROCERY-
MEAT MARKET

Self-Service; modern equipment; cash and carry; no advertising; doing big business; $4000 stock; run by man and wife; south; reason for selling, owner retiring; living quarters if desired; for rent. Sell or trade for property. Call evenings after 8 or Sundays. GR. 9290.

GROCERY-MEATS; fully equipped; cash for stock; will finance fixtures, give lease. Owner, 2133 S. 3rd. SI. 6125.

GROCERY-meat market; established corner location; A1 fixtures, plus $2500 stock; $4100 takes all. MU. 2568 or EV. 8810.

GROCERY-meat market; doing $1500 weekly; very good location in St. Louis County; reason for selling, other interests; $7500 plus inventory. Box M-53, Post-Dispatch.

GROCERY STORE, self service, doing good business, $5500 value for only $4000. 6728 Gravois. PR. 9742; GR. 8764.

GROCERY-MEAT MARKET; Midtown corner location; established 17 years; retiring; sacrifice. Earl, NE 4053.

GROCERY-MEATS; $4700, plus stock; $1000 week; rent $50. NE. 5115.

GROCERY AND FRUIT STAND; good location; living quarters. 1619 Market st.

GROCERY - Confectionery; bargain; opportunity. FI. 1158.

GROWING wholesale gift business; only one of its kind in this area; priced right; moving to Florida. Box H-366, Post-Dispatch.

HARDWARE, dry goods; inventory $18,000 to $20,000; rare opportunity; illness; building optional. Upton 5-1059.

HARDWARE STORE for sale for invoice stock, 4002 Shenandoah. MO. 4450.

HOMEMADE ICE CREAM

Nets $7000 yearly, opportunity for man who desires good living and be own boss; see for yourself; no agents or phone information; priced low, under $3000. 4067 Shenandoah.

ICE CREAM STORE; very profitable; one of best in city; modern; excellently located; parking; reasonable. Box M-420, Post-Dis.

INFANT AND CHILDREN'S WEAR, SW 4612 or HU 1238.

LADIES' READY-TO-WEAR; in Illinois, 20 years established; 6 miles from St. Louis. Reason for selling: absentee management. Box L-322. Post-Dispatch.

LADIES READY-TO-WEAR and men's and childrens', Box L-71, Post-Dispatch.

LUNCH ROOM; will lease or sell to reliable party. EV 8429.

MANUFACTURER'S REPRESENTATIVE

SALES AGENCY

Established small sales agency interested in promotion either as sales agency or manufacturer's representative, consider both wholesale and retail. Box K-363, P.-D.

MEAT and produce, doing about $1200 cash weekly, business rent $75, sell or lease. Box K-1, Post-D

METAL FABRICATING BUSINESS; national distribution of items presently manufactured; large volume of Government contracts; well-equipped plant, well staffed; $100,000 will handle. Box K-259, P.-D.

OIL ROUTE; doing good business; 15,500 stops; good equipment; selling because of ill health. 505 Seventh st., Esther, Mo.

PACKAGE Liquor Store; established; call GA. 8047.

PAPER ROUTE; county p.m. only; 725 daily, 540 Sunday; good location and collection; no Saturday nights; other business; make offer. TE. 3-5818.

PAPER ROUTE; morning only; 850 daily, 500 Sunday; $5000. GR. 6634.

PAPER ROUTE, North, afternoon only. Fireside 2813.

RADIO AND TELEVISION service in North St. Louis. Box K-370 P.-D.

VILLA NOVA INN

HIGHWAY 66—MACKENZIE RD.
Illness forces sale of this modern air-conditioned restaurant and bar.
INSPECT NOW.
For particulars call
MR. GMEINER PL. 8810

Restaurant—Boulder, Colo.

Located in downtown Boulder; doing good business; ideal for man and wife operation; $5000 full price. Call Mr. Lenz, MAin 2910 in St. Louis.

RESTAURANT, 3.2 beer bar, 3 buildings in one; large dining room, good location; transfer corner, Pershing at DeBaliviere; leaving city. Williams Grill, 5654 Pershing.

RESTAURANT, air-conditioned; big volume; will sell to highest bidder; going in service; somebody's bargain. Box M-29, Post-Dispatch.

RESTAURANT; cheap; call before 9 a.m. or between 6-7:30 p.m. CH. 0192.

RESTAURANT; complete; sacrifice. Call before 3 p.m. GA. 4983.

RESTAURANT; 1435 Pine; accept highest bidder in 2 weeks.

ROOMING HOUSE, 13 rooms, clean, good income, owner. GR 2237.

SANDWICH SHOP; ideal for couple, cheap; rent $25. Call Monday, CA 9714.

SANDWICH SHOP; M & J, 618 N. Taylor at Delmar, FR 9733; after 6 p.m. RO 5965.

SERVICE STATION; 2 bay; South St. Louis; small inventory. EV. 6132, 6 to 8 p.m.

SERVICE STATION, fully equipped, good business; call or write James F. Polston, Warrenton, Mo.

SERVICE Station; "Jim & Lyles"; repairing, body and fender work; well equipped. CA. 9271.

SERVICE STATION, good location, small inventory. Call Gulf Refining, Mr. Schuttner, GA. 6516.

TEXACO Service Station for lease; north side. Call FL. 7600.

SHEET METAL stamping and fabricating plant; have plenty of work and government orders. For sale, lease or managerial arrangement. Would consider partnership. Owner has other interests. Phone St. Charles 2504.

SHOE REPAIR; good location; RENT, ST. 4885. Eves., Sat., Sun.

SHOE REPAIR SHOP; 1349 Academy; owner deceased; survivors must sell. Call FO. 7271.

SHOE STORE; ladies'; excellent location; cheap rental; long lease; volume $60,000; modern new front. Must buy inventory and fixtures. Box L-237, Post-Dispatch.

SUPER MARKET, colored neighborhood; sale $5000 weekly; all cash; sell reasonable. Box K-297 P.-D.

SUPER MARKET; $125,000 yearly sales; long-term lease. CU. 0478.

SUPER MARKET; large; doing splendid business. Box Z-380, P.-D.

THINKING OF SELLING
PHONE CH. 9944, MERCANTILE

BUSINESS OPPORTUNITIES 94

SILVER STAR Tavern; Route 159, Edwardsville rd., e. t end city limits. Goodriver, Ill.; a nice progressive place.

TAVERN, 3.2 South Broadway, nets $100, 3 days; must sell immediately; $2400 or best offer; will finance. ST 7345, CH 9686.

TAVERN; Budweiser; all electric equipment; real bargain; other business connections. Contact owner 2-4 p.m. 3323 Clara.

TAVERN; Jonnnie Ryan's Bar, Sutton and Manchester. Call Johnnie, TE. 3-5331.

TAVERN, $700 weekly; 5 modern rooms, $7500 or best offer; will finance, ST 7345, CH 9686.

TAVERN; Budweiser; all electric equipment; real bargain; other business connections. Contact owner 2-4 p.m. 3323 Clara.

TAVERN; Jonnnie Ryan's Bar, Sutton and Manchester. Call Johnnie, TE. 3-5331.

TAVERN, $700 weekly; 5 modern rooms, $7500 or other good ones priced right. Hardin, CU. 1950.

TAVERN; south side St. Louis; real bargain; $800; reason, other business. FR. 8781.

TAVERN; Budweiser; north; full license; property optional; St. Louis Business Sales, NE. 3775.

TAVERN; with lease on building, for sale, with 3 rooms vacant; good business location. GA. 1664.

TAVERN; full license; living quarters; long lease. FR. 7724.

TOBACCO STORE; make offer. Call after 4:30. 2624 S. Broadway.

TOOL AND DIE SHOP, established; light manufacturing, modern plant; long-term lease. Box K-95, P.-D.

TRUCKLINE, PFC and ICC operation; doing a good business. Box L-186, Post-Dispatch.

VARIETY and dry goods store; with or without stock; growing neighborhood. PO. 7501.

3500 SQ. FT. Company with beautiful new building, centrally located, wants manufacturing, sub-contract work, etc.; consider any kind, open for suggestions. Box L-238, P.-D.

BUSINESS WANTED 95

BUY; cash; men's ladies', dry goods, clothing and shoe stores. Big Store, 1560 S. Broadway. CH. 0163.

ROOMS WITH BOARD CENTRAL 96

EVANGELINE RESIDENCE
For young business women; 18th and Pine streets, private bath, maid service, room and 2 meals daily; age limit 17 to 35 years; admission by application.

NORTH

ST. LOUIS, 3914A; men, share twin beds; private home. JE 9180.

SOUTH

CASTLEMAN, 4066A; large; private family; board optional. MO. 0571.

COMPTON, 2345A S.; gentlemen; nice room; twin beds; convenient location.

RUSSELL, 2632; men; excellent meals; good transportation.

SHENANDOAH, 3321; employed ladies, men or girls; bus. SI. 1724.

ROOM AND BOARD, for couple, man employed, lady to assist with housework. LA. 6041.

WEST

ALBERTA CLUB, 5244 Waterman; women; excellent food. RO. 9362.

BARTMER, 56xx; home-like; excellent food; young man. DE 1296.

CABANNE, 5059; fine food; night workers welcome.

CABANNE, 5029; board for ladies, also single room.

CATES, 5865; men, good meals, family style; clean, cool home.

FOREST PARK, 4517; television, rathskeller, 3 baths, meals family style.

KINGSHIGHWAY, 928 S.; room and board; men only; $11 week; good food and transportation.

MARYLAND, 4322; large nicely furnished; 2 gentlemen; excellent board; conveniences; phone.

PERSHING, 6141; room and board; elderly lady. CU. 0475.

RAYMOND, 5024; Gentlemen; single and double; breakfast. FO. 4643.

RIDGE, 5345; share; plenty to eat; only 4 refined young men.

TAVERN; full license; living quarters; long lease. FR. 7724.

TOBACCO STORE; make offer. Call after 4:30. 2624 S. Broadway.

TOOL AND DIE SHOP, established; light manufacturing, modern plant; long-term lease. Box K-95, P.-D.

TRUCKLINE, PFC and ICC operation; doing a good business. Box L-186, Post-Dispatch.

VARIETY and dry goods store; with or without stock; growing neighborhood. PO. 7501.

3500 SQ. FT. Company with beautiful new building, centrally located, wants manufacturing, sub-contract work, etc.; consider any kind, open for suggestions. Box L-238, P.-D.

BUSINESS WANTED 95

BUY; cash; men's ladies', dry goods, clothing and shoe stores. Big Store, 1560 S. Broadway. CH. 0163.

ROOMS WITH BOARD CENTRAL 96

EVANGELINE RESIDENCE
For young business women; 18th and Pine streets, private bath, maid service, room and 2 meals daily; age limit 17 to 35 years; admission by application.

NORTH

ST. LOUIS, 3914A; men, share twin beds; private home. JE 9180.

SOUTH

CASTLEMAN, 4066A; large; private family; board optional. MO. 0571.

COMPTON, 2345A S.; gentlemen; nice room; twin beds; convenient location.

RUSSELL, 2632; men; excellent meals; good transportation.

SHENANDOAH, 3321; employed ladies, men or girls; bus. SI. 1724.

ROOM AND BOARD, for couple, man employed, lady to assist with housework. LA. 6041.

WEST

ALBERTA CLUB, 5244 Waterman; women; excellent food. RO. 9362.

BARTMER, 56xx; home-like; excellent food; young man. DE 1296.

CABANNE, 5059; fine food; night workers welcome.

CABANNE, 5029; board for ladies, also single room.

CATES, 5865; men, good meals, family style; clean, cool home.

FOREST PARK, 4517; television, rathskeller, 3 baths, meals family style.

KINGSHIGHWAY, 928 S.; room and board; men only; $11 week; good food and transportation.

MARYLAND, 4322; large nicely furnished; 2 gentlemen; excellent, board; conveniences; phone.

PERSHING, 6141; room and board; elderly lady. CU. 0475.

RAYMOND, 5024; Gentlemen; single and double; breakfast. FO. 4643.

RIDGE, 5345; share; plenty to eat; only 4 refined young men.

WASHINGTON, 5232; nice room; twin beds; good meals; near cars.

WATERMAN, 5247; good substantial food; homelike; television.

WEST PINE, 4263; men, girls; 2 meals, 6 days; $10 week.

WORKING GIRL or student; stay with children evenings in exchange for room and board; convenient location in Clayton home; references. PA. 7555.

EMPLOYED girl or woman; beautiful room and bath, exchange for light duties. PA. 4760.

58xx; gentlemen; single - double; Lindell bus; meals. CA. 3541.

SUBURBAN

GENTLEMEN; home cooked meals; laundry done; tile bath, shower, private home; near Emerson, Pine Lawn; references, for CO. 4834.

LARGE bedroom, twin beds; sitting room; in private home; Webster Groves. RE. 1077.

ROOMS FOR RENT CENTRAL 97

MARKET, 714A; housing; child accepted. LU. 9546.

NORTH

ASHLAND, 3803; front sleeping room; lady. NE. 3882.

BARRETT, 2932; nice front sleeping; 1 or 2 young men. FR. 6546.

BREMAN, 1421; 2 furnished rooms, third floor; private bath; refrigerator; window fan. MA. 9311.

GARFIELD, 3632; 2 rooms, $12.50; 3 rooms, $13.50; couple NE. 0813.

GRAND, 4148 N.; sleeping room; employed young man; after 6 p.m.

GREER, 3944A; room; private home; busses. OL. 0978.

GREER, 4004; sleeping room; gentleman only.

KOSSUTH, 3807; sleeping room, private home; bath in hall. MA. 8930.

MAFFITT, 3930-34; kitchenette, bedroom, refrigeration, employed.

MAFFITT, 4200; 2-room furnished, sink, couple accept. Hardin.

MONTGOMERY, 2547; housekeeping; 1 or 2 quiet persons. GA. 8832.

NINTH, 2401 N.; large bedroom, kitchen; refrigerator; adults.

NORTH PARK APTS., 1400; 2 rooms; adults only. GA. 3687.

RED BUD, 4559; quiet sleeping room; convenient.

SULLIVAN, 3512; large sleeping; convenient transportation.

SULLIVAN, 2942; large sleeping, 1 or 2 employed girls.

TWENTIETH, 1724 N.; single, or double; kitchen privileges. CE.7521

TWENTIETH, 4417 N.; sleeping; working couple or lady. GA. 6942.

TWENTY-SEVEN, 2907; single sleeping room. CH. 7205.

UNIVERSITY, 2915; small single sleeping; gentleman preferred.

BEDROOM and kitchenette, furnished; private entrance. NE 7817.

2 HOUSEKEEPING ROOMS. Call GO. 0269.

2 LIGHT housekeeping rooms; refrigeration; adults. GA. 1479.

LIGHT HOUSEKEEPING; 1 room. CH. 1818.

NORTHWEST

ARLINGTON, 1357; apartment; refrigeration; take child. RO 1097.

KOSSUTH, 4434; 2 front rooms; adults or couple; share bath.

LABADIE, 4554; housekeeping; Frigidaire; employed. CO. 2723.

LABADIE, 4758; 2 furnished rooms, private home; adults preferred.

LOTUS, 5125; 2 furnished housekeeping rooms; employed couple.

NORTHLAND, 5232; sleeping room, kenmore; private. EV. 2457.

ROOM; private family; near McDonnell Aircraft; transportation, Atwater 3963-M.

HOUSEKEEPING ROOM; adults. CO. 1736.

LOVELY large sleeping room, gentleman. Fireside 6979.

SLEEPING; own bath; private home. 1 or 2 men; $5. FR. 2913.

SOUTH

BOTANICAL; front sleeping room; private family; girl only. SI. 5764

CASTLEMAN, 4232; bedroom and kitchen; no phone calls.

CLEVELAND, 3652; 2 South housekeeping; 3rd fl.; refrigeration, fan; employed. $9.75.

CLEVELAND, 3830; sleeping room. LA. 6642.

EIGHTH, 1114 S.; or 2 rooms; adults only.

ELEVENTH, 2320 S.; nice housekeeping; refrigeration.

FLAD, 3625; sleeping room; gentleman.

GRAND, 1541 S.; 2 housekeeping rooms; adults only.

GRAND-RUSSELL; sleeping room, cool, clean, large; man, SI. 4242.

GRAVOIS, 3760; sleeping; man employed days; private, GR. 3151.

HUMPHREY, 36xx; 2 large sleeping; single and double. MO. 5632.

JEFFERSON, 3728 S.; single sleeping room.

JUNIATA, 3647; sleeping, nicely furnished; gentleman. GR. 0742.

LAFAYETTE, 1832; nice room, desirable couple; busses.

McNAIR, 2316; newly decorated single, double. SI. 6401.

NEBRASKA, 1826; connecting, refrigerator; employed girls. LA. 8260.

NEBRASKA, 2627; 2 light housekeeping for 2.

OSAGE, 3527; sleeping room; employed lady; private home. LA 6664.

PARK, 2530; housekeeping; adults; also sleeping.

PAUL, 3846; 2 rooms, $15 week; couple employed. NE 0813.

RUSSELL, 3532; nice light housekeeping room, couple employed.

RUSSELL, 3950; large sleeping room; good transportation.

RUSSELL, 3656A; sleeping; single or twin; near Grand. PA. 1063.

SHENANDOAH, 3015; 1 or 2 girls; employed; twin beds. PR. 6015.

SHENANDOAH, 3000; sleeping; double; first floor.

SHENANDOAH, 3023; large sleeping room.

VICTOR, 3520; lovely single sleeping; near cars. MO. 0261.

VICTOR, 3524; sleeping; twin beds; men or ladies.

LARGE FRONT sleeping room for 2 girls. Call before 2 Sunday; after 6:30 weekdays. JE. 5940.

HOUSEKEEPING room; all conveniences; couple or gentlemen. SI 6876.

NICELY furnished 2-room apartment, employed couple, or 2 girls. MO. 6656.

ROOM AND KITCHENETTE, 2 employed; no children. LA. 8752.

HOUSEKEEPING ROOMS; quiet, honest, working girls. MO. 6290.

ROOMS FOR RENT SOUTH 97

BEDROOM, small kitchen; adults employed days. MO. 0651.

LARGE, attractive room. References. MO. 4215.

LARGE sleeping room for 2 or 3; near bus, car. LA. 5711.

3RD FLOOR, room and kitchenette, employed, sober SI. 1035.

SLEEPING ROOM; single, employed; private home; $6 week. FR. 4720.

SOUTHWEST

KINGSHIGHWAY-Chippewa; young lady; private home. 5030 Winona.

LAFAYETTE, 2901; 2 rooms, refrigeration, water; employed couple.

SLEEPING ROOM; quiet; near bath; gent; 40xx southwest; 4 bus lines. FR. 8544.

WEST

ATTRACTIVE
Very large double or triple; twin beds; private home; beautiful neighborhood, near Forest Park, bus close. FO. 9758.

BLACKSTONE, 1396, 2 furnished rooms; adults; Christian home.

CABANNE, 5564; 2 rooms; employed couple; share bath; $35.

CABANNE, 5901; 2 housekeeping; sleeping; next bath; no children.

CATES, 5894; 2 housekeeping; good transportation.

CLEMENS, 58xx; single; private home and entrance. DE. 0917.

DELMAR, 5321; beautiful, newly furnished; reasonable; Southview Hotel.

DELMAR, 5474; furnished rooms; kitchen, laundry privileges. RO. 2877.

DELMAR, 5577; 2nd east; sleeping, 1 or 2.

DELMAR, 5076; nice 2-room apartment; convenient; employed couple.

EASTON, 5352; 2 large, furnished rooms; adults only.

ENRIGHT, 58xx; large sleeping room; 2 closets; for 2. CA 6153.

ENRIGHT, 5916; sleeping for 1 or 2; convenient location.

ENRIGHT, 5927; sleeping; 1 or 2 employed days; convenient.

ENRIGHT, 50xx; modern large sleeping room, 2 girls. FR. 0570.

ENRIGHT, 5949; single sleeping; man employed days; reasonable.

ENRIGHT, 5001, housekeeping rooms, adults employed; references

FOREST PARK, 4944; light housekeeping room; reasonable rental; couple only. See manager.

FOREST PARK, 4385; sleeping room; men; single or double.

FOREST PARK, 4517; sleeping rooms; 3 baths; $3 up.

GIBSON, 4403; hall room, $5; meals optional; near Barnes Hospital. JE. 1214.

GRANDEL SQUARE, 3712; large front room; refrigerator; couple only. FR. 0793.

GRANDEL SQ., 3727; light housekeeping or sleeping rooms.

HAMILTON, 956; rooms furnished, $12.50 up. Hamilton Wilshire Hotel. CA. 6166.

HAMILTON, 934; nice sleeping room; gentleman; $5 week.

HORTON, 5922; clean sleeping; employed; kitchen privileges.

LACLEDE, 3643; large; housekeeping; Frigidaire, washer; adults.

LAUREL, 455; Laurel Apartment; single sleeping; private entrance.

LINDELL, 4322; large sleeping; 2 office women, $

DEEDS OF TRUST WANTED 140

CHOICE first deeds of trust; see our list: $500, $1000, $1500, $1750, $2000, $2500, $3000, $4000, $5000 and $7500 upward $20,000, 5% and 6%. Loan agents 47 years.
DITTMEIER CH. 9116 706 Chestnut

WELL SECURED First Deeds of Trust in any amounts; attractive interest rates; papers ready. Call SHAPIRO, Realtors, CE.1382

EXCELLENT 1st deed of trust on excellent west-end property; 5 and 6 per cent interest; loan agents 24 years. JEFFREY RLTY., LU.1691

1ST DEEDS OF TRUST, $2500 to $10,000, 5 to 6% interest. McGRAW REALTORS. FL. 6128

DEEDS OF TRUST WANTED 141

CASH FOR YOUR DEED OF TRUST up to $5000. County property only. Quick answer. Call TErryhill 3-0800, Mr. Henley.

LET US buy your 1st or 2nd deed of trust or refinance your loans. Call today. DE. 5255.

LOANS ON REAL ESTATE 142

MONEY MONEY MONEY
M WE FINANCE M
O ANY PLAN O
N GILPIN CO. N
E CALL PL. 3200 NOW E
Y 6615 S. KINGSHIGHWAY Y
MONEY MONEY MONEY

CONSULT US
Real Estate Loans—Insurance
RENGEL
3539 S. Grand LA. 9543

"SEE US"—BRINKOP—MONEY: Any amount; low rates; pay-off privileges; quick action; also building loans.
CHRISTIAN BRINKOP R. E. CO.
3621 S. Grand LA. 3040

REAL ESTATE LOANS; city or county low rates, quick action. HAUER-LUSTKANDL Realtors
806 Chestnut st. CH. 6125

PRIVATE MONEY, construction loans for homes in west county with a participation; also seconds made and discounted. DE 8853.

WE MAKE first and second deeds of trust at reasonable rates; answer in 24 hours. SHAPIRO, 822 Chestnut, CE. 1382.

4% INTEREST on well secured real estate; 3 to 10 years; 20-year FHA; immediate answer. PA. 0632

$100 to $5000 second deed of trust loans; prompt service. Metropolitan Loan, 722 Chestnut, CH. 9366.

2ND DEED OF TRUST up to $5000, fast service.
M. LASKY & CO. DE. 7151

2ND DEED OF TRUST up to $5000, fast service.
M. LASKY & CO., DE. 7151

AMPLE FUNDS available first deeds of trust; 3 to 15 years.
MANDEL HAFFNER, Inc. FO. 6166

For all real estate loans see FRANK H. BROWN R.E., ST.0100

G.I. LOANS.
D. D. BLACKWELL CU. 0850

MONEY TO LOAN at current rates. E. A. Thompson R. Co., PA. 0141

MONEY WANTED 143

WANT $4000 from private party on $30,000 home. Box K-312, P-D.

REAL ESTATE CARDS 144

KORTE BUYS
All cash deals. Rapid answers. CALL MA. 5248 520 Arcade Bldg.
25 YEARS OF COMPLETE REAL ESTATE SERVICE
SHOSS REALTORS
Carleton Bldg. 6th and Olive

RENTS COLLECTED
Melvin John Thomas RO. 1406

VETERANS: Cash for your home.
LUNDIUS-KUHN WI. 3232

COMPLETE real estate service.
HAAS REALTY CO. MA. 4834

OWNER OR BUYER call H. A. O'Rourke, 5471 Gravois. HU. 4310.

SUBURBAN PROP. FOR SALE 145

Real Values
New Gunnison Homes
Complete Deal, $8600
GAS HEAT—LOT 50x130
Veterans—$900 Down Payment
Plus Closing Costs
LOCATION
On Carson rd., 1 mile north of Natural Bridge; also Pagewood, 9400 Ridge av., 3 blocks north of Page; also some basement homes at 9490. Salesmen on grounds.
Hardesty Developments
14 S. Central, Clayton. CAbany 8924

NEW 5-room brick bungalow; electric dishwasher, dryer, colored fixtures, tile kitchen and bath, coves in all rooms; fireplace. 8934 Kathlyn, off Brown rd.

Beautiful Ranch Homes
AT
$10,700
FURNISHED DISPLAY HOME
OPEN DAILY
Northdale; schools, transportation, etc. Drive out 66 north to Bellefontaine on Larimore road.
HARDESTY DEVELOPMENTS
CA. 8924

A PLACE TO RETIRE
3878 Geraldine; a really fine home of 5 rooms and bath plus an unfinished upstairs on nearly an acre of ground; many fine fruit and shade trees; 2 car garage and other buildings; excellent financing.
BRUCE CAMPBELL WI. 2449
Open Sundays and Evenings.

11 Acres near Jack; now being used for truck gardening; 6-room house; hot-water heat.
STOCK & SON
5001 Bircher EV. 4411

OPEN 5-8 DAILY
1165 Hilltop dr.; vacant; 5-room frame; tile kitchen and bath; gas heat; $11.500; take Olive St. rd.; 9100 west; $8500 FHA loan.

ONE ACRE; new 3 and 2-bedroom home; full basement; electric hot water heater; Youngstown sink; hot-air heat; school bus; fully insulated; $9875. Call Sunday or evenings. TE. 3-4813.

SOUTHEAST corner Lindbergh and Middlebrook; near airport; clean 5 and sunroom; modern ranch-type bungalow, consider exchange.
A. J. MEYER & CO. PR. 5322

5-Room house; 4 acres; close to city; $7000.
Moore—Open 9-9 MU. 4851

CAN BUILD 2-bedroom modern home on your lot, $8000. Martin Realty, PL. 7414

5-6 ROOMS, unfurnished; 4 adults, 1 child; prefer south; can give references. GR. 6760.

3 SUITES wish 4 or 5-room house, suburban preferred; up to $75. Wabash 2135R.

RANCH HOUSE; conveniences. Gravois. Route 30. $7500. HU. 7962.
FOR G.I. HOMES CALL
ROEGEMAN RLTY. CO. ST. 3558

AFFTON
BEAUTIFUL RANCH TYPE
8911 Wilma; 5 rooms and heated breezeway; 2-car garage attached; owner wants quick sale.
SORDER R.E. CO. LO 3250.

6428 JUDSON
Beautiful matt brick residence of 6 and sunroom; large lot; stoker heat; basement garage; 1 block off Gravois; excellent condition.
Moellenhoff, FL. 4300

8709 NEW HAMPSHIRE; 5-room ranch house; breezeway, automatic heat, newly decorated; lot 68x225; beautifully landscaped; make offer.
N. L. RICHARDSON LO. 1510

FLETA, 7828; 3 rooms; almost new; bath; furnace; large lot. Gangloff 4625 Hampton SW 5244

MacKENZIE RD., 8240; 5 rooms; tile bath, kitchen, breezeway.
STEINLAGE & SCHMID. CH. 5808

3-ROOM ranch house with utility room and garage; oil forced air heat, automatic hot water; county water; brooder house, fruit trees, vinyard and shrubbery; lot 145x208. Box 1315 Thiess rd.

BEL-NOR

ARLMONT, 3004; vacant, 3 bedrooms; gas heat; sundeck; under $20,000. MU. 0925, DE 7400.

BRENTWOOD

OPEN 1 TO 8 P. M.
MELVIN, 2633; 5 or 6 rooms; modern brick; immediate occupancy; north from 8100 Manchester.
SCHULEIN MA. 4404

MELVIN, 2633; 5 or 6 rooms; modern brick; immediate occupancy; north from 8100 Manchester.
SCHULEIN MA. 4404

CARSONVILLE

Workingman's Chance
for a 5-room frame; bath, furnace, garage; $8500. 7715 Chorman.
LEAHY Fi. 4300

CITY OF BERKELEY

Open Daily 2-6 P.M.
New subdivision; 63xx Graham rd., 1 block north of Airport rd.; Gunnison Homes; 2 bedrooms, $8700; 3 bedrooms, $9500. Advanced Homes, Inc., SI. 2180.

FERGUSON FIELDS
6557 Thurston; ranch home; 5-room brick; breezeway; garage; oil heat. Could assume G.I. loan. Owner occupied. VI. 7-3807.

MODERN 5-room stucco, oil heat, venetian blinds; buy subject to 4% existing loan.
Farm & Home Realty Co., Fenton 30. Hours 9 to 4.

SUBURBAN PROP. FOR SALE 145

BELLEVILLE

5-ROOM modern house 25 N. 98th st., Belleville, Ill.

CLAYTON

NEW LISTING
7307 Walinca ter.; 4 bedroom, 2-bath brick home; exceptionally well built; well located; 2-car garage with overhead doors, electric sink, master bedroom 17x18; screened porch across entire front of house; near Meramec school and transportation downtown.
HOWARD S. GODWIN
REALTOR CA 7111

DAVIS PLACE
812 S. Meramec; lovely brick colonial; 4 bedrooms, 2 full baths, television room, rathskeller; all G.E. kitchen; beautifully decorated by Barlow-Schneider; this attractive home has everything. RE. 2172
DEIBEL CU. 1052

FORSYTHE, 73xx; 6x6 in perfect condition. Call PATTEE, PA. 1510.

MARYLAND, 8401, at Cranden; 9 stores; good business area; income $13,380; price $125,000. CH. 1566

¼ MILE west of Ballas rd. on Highway 40; new 3-bedroom ranch house, 1½ baths, knotty pine breezeway, 2-car garage; shrubs; 2 acres partly wooded; price reduced. Westmore 7732.

LIST YOUR PROPERTY WITH JECMEN & SON REALTY CO.
PA. 7500

LIST YOUR PROPERTY WITH WESTOVER RLTY. CO., DE. 6195

8-FAMILY, separate heating, Clayton; also 4-family. CA. 1543.

WILL give listing for 6-room apartment. Moorlands. CA. 5568.

LOT, 1 acre, West Gever lane, all improvements. RE. 4847.

EAST SIDE

SIGNAL HILL AREA
If you want to enjoy the beauty and quiet of the country and still have the advantages of the city don't fail to see this lovely new 4-bedroom ranch home; located on the bluff 20 minutes from downtown St. Louis. Express 0749.

FENTON

NEW 2-bedroom ranch; 2 acres; all modern; selling everything; immediate possession by owner. Call Valley 5-4459, after 6 p.m.

FERGUSON

TAKE 'OFFER
1310½ Weleba; 4 rooms; good condition; 6 acres; farming land; some for stock, chickens, turkeys; excellent for retirement; bargain. WEBER, GR. 7321.

ANASTASIA, 24; new 4-room bungalow; full basement; furnace; tile bath; hardwood floors; 75' lot; bus ½ block; $2575 cash, includes closing cost and $66 monthly for 15 years includes interest, principal, taxes, insurance.
MELVILLE CA. 5250

CARSON RD., 3xx; new homes; 2 bedrooms; large living room and kitchen; oil heat; large lot.
PFITZINGER RLTY. VI. 7-2800

GRETHER AV., 124; under $6000; 4-room frame bungalow; bath, oil heater; lot 50x125. CA. 0440.

MOUNDALE 806; practically new, 6-room brick ranch type; tile-wall kitchen and bath; hardwood floors; gas air-conditioned heat; natural fireplace; glassed-in breezeway; full basement; attached garage; ½ acre lot; inspection by appointment.
HILMER-DUTTON
REALTORS JE. 7460

3-ROOM HOUSE; lot 82x230; large complete swimming pool; total price $5500; house trailer, truck or cash as down payment. Mr. Huckstep, Atwater 1273W.

LIST YOUR PROPERTY WITH JECMEN & SON REALTY CO.
PA. 7500

LIST YOUR PROPERTY WITH WESTOVER RLTY, CO., DE. 6195

8-FAMILY, separate heating, Clayton; also 4-family. CA. 1543.

¼ MILE west of Ballas rd. on Highway 40; new 3-bedroom ranch house, 1½ baths, knotty pine breezeway, 2-car garage; shrubs; 2 acres partly wooded; price reduced. Westmore 7732.

FLORISSANT

ST. LUKE DR., 155; 5-room modern frame bungalow, full basement, gas heat; $11,250. See by appointment.
DUCHESNE RLTY.
1500 S. Florissant TE. 6-3548
Office Open Mon. Eve. Till 9

GLENDALE

J. A. BILHORN & CO.
35 Southridge; new well-built 5-room brick; unfinished 2nd floor; gas heat; attached garage; aluminum windows; open Sunday 2-7. DE. 4449.

DWYER, 905; brick residence; 1½ baths; close to school; 12 years old; beautiful; possession at once. EL. WOOD 8L. 1929.

JOANNA, 1035; 2 bedrooms, new brick ranch home; priced right. Burton-Murphy R. E. TE. 3-2360

Beautiful 2-bedroom brick ranch; large rooms; gas heat.
CHOMEAU & ENGELLAND
121 W. Adams TE. 3-2034

6-ROOM ranch; 2 baths; gas heat. LOUIS C. PERRY DE. 6550

JENNINGS

IMMEDIATE POSSESSION
SEE ANYTIME
5-room bungalow; gas heat; automatic hot water; metal awnings on all windows; venetian blinds, very clean; many extras. 7440 Esterbrook Drive. FI. 0416.
Moore, Open 9-9, MU.4851

KIRKWOOD

OPEN 3 to 5
439 N. Geyer drastic reduction; out-of-town owner wants action. This fine 3-bedroom brick colonial is in excellent condition, many desirable features; large rooms; extra storage space; 1½ tile baths; rathskeller; 2 porches, double attached garage; lovely fenced yard; convenient location. RE. 2255.
ANN NOONAN RE. 8040

NEW 3-BEDROOM HOME
1112 Ruth dr. (11300 Manchester rd.); large closets; Freddom gas kitchens; gas heat.
SUBURBAN R. E. CO.
TE. 3-2396

TRY $2000 DOWN
An almost new 2-bedroom home with screened breezeway. Nice neighborhood for kids, close to school. Call now for address.
BAYGENTS-HENLEY
TErryhill 3-0800

SEE US
FOR WEBSTER GROVES
KIRKWOOD & GLENDALE
PROPERTIES
A. F. RENJE RE. 8190
REALTORS

Open 1-5, Sat. & Sun.
409-413 Elliot; 2 5-room homes; tile kitchen and bath; gas conditioned; oil heat; by builder. Kirkwood 0492W.

VACANT—MAKE OFFER!
631 CHELSEA (off Dickson, 6 blocks south of Manchester rd.), 2 bedrooms, breezeway and attached garage.
ROBERT E. LYNCH DE. 7500

ALTUS, 310; 4-bedroom, gas, 3-car garage; must move; $19,500. Kirkwood 4398M.

BIG BEND, 1309 W.; brick ranch-type; 2 bedrooms; oil heat; porch AND breezeway; attached garage; stair to 2nd floor; attractive price. Owner leaving city. IRA E. BERRY, Kirkwood, TE. 3-3030; Clayton, DE. 6166.

704 N. GEYER
Open Sunday 2 to 5; 2-bedroom; gas heat; garage; bus; school.
EMIL A. FUSZNER, Realtors
134 W. Jefferson TE. 3-2595

HARRISON, 933 N.; new 2-bedroom ranch house; tile kitchen and bath; gas heat; lot 50x150.
ALTMAYER REALTORS, PR. 3535

636 LEWISTON
PRICE REDUCED
Immediate possession on 5-room ranch-style home; well shrubbed; tile bath, kitchen, breakfast nook; many extras. Open 3-5 Sat. and Sun. B. L. B. Williams, SW 1818.

OAKSHIRE, 450-458; 2 new 3-bedroom ranch homes, ½ acre; only $25,950.
EARNESTINE HAMMER
7603 Forsythe. DE. 5792.

WEST ESSEX, 111; just completed 6 rooms; 2 baths; large breezeway; with fireplace. TE. 3-3031.

SIX bedrooms; hot-water heat; 13 closets; insulated; fireplace; 2-car garage; bus at door; 5 blocks to school. Box K-275, Post-Dispatch.

5-ROOM brick bungalow; gas heat.
PAUL COLLOPY, REALTORS
1019 N. Kirkwood rd. TE. 3-0557

FOR PROPERTY in Trust Co. of Kirkwood. TE. 3-0210.

FOR KIRKWOOD property see Catherine P. Gibbons, TE. 3-2626.

LADUE

FOXBORO, 18; colonial; just completed; 4 bedrooms, 2½ baths; 2 porches; spacious closets; many unusual features.
EDWARD D. BAKEWELL CA. 5555

NASSAU, No. 7 (Ladue Woods); 5 bedrooms, 3-bath colonial; beautiful corner lot; gas heat. DE. 0440.
BAYER-RICKHOFF REALTORS

SEE 5 Ladue Hills; 6; 2 baths; vacant; gas; 103-ft. lot; off Price rd. Wm. J. Shea, Realtor. DE. 5959.

LEMAY

OWNER MUST SELL
3627 Green Park rd., 2 miles from city limits on Highway 61; quality built; 5-room ranch; strictly modern; rathskeller; carpeting; automatic heat. Fred Schmidt. PL 6050

ALLEGHANY, 830; 5-room brick ranch; breezeway; 3 years old; may be used for 2 families; will consider all offers.
L. K. WOOD SI. 1929

FARKLAWN DR., 3680; 5-room brick; tile kitchen and bath; automatic heat; large corner lot. Call owner, LO. 4525.

TEDDY, 133; 4-room modern frame; priced right. Pung, LO. 3334.

MAPLEWOOD

OPEN
3440 Oxford; modern 5-room frame, brick siding; oil furnace; newly decorated; bus at door.
SCOTT RLTY. CORP., ST. 2122.

NORMANDY

MANOLA, 3508; 7 rooms, 1½ baths, brick, like new. September possession. SCHULEIN MA. 4404

SUBURBAN PROP. FOR SALE 145

NORMANDY

MAY GO G.I.
7632 Stanwood, (Bardell Hills), beautiful 5-room, tile kitchen and bath, nice yard, near bus, store.
KEENEY TOELLE MU. 7370

ROLAND, 6515; new brick; 2 bedrooms; tile bath and kitchen; gas heat; garage; large rooms; reduced. WM. W. BROWN CU 0498

NORTHWOODS

LOT, 70x105; east of 7135 Winchester, MU. 0584, MU. 6915.

OVERLAND

EDMUNDSON, 9910; 2 bedroom; asbestos shingle; gas heat. SL. 0200

REX, 3312; 4-room frame with attached garage; 2 bedrooms, basement; gas heat; storm windows; stairway to unfinished ½ story. Price $11,000.
ST. ANN REALTY CO.
Winfield 3350
10448 St. Charles Rock rd.

PASADENA

PATTONVILLE

$6950
5-room bungalow, partly furnished; lot 75x125; 1 block to schools and transportation; immediate possession. Open Sun. 1 to 5.
SAUER
3218 Woodson rd. WI. 5800

PINE LAWN

4-Bedroom & 3-room Cottage
4121 Jennings Rd.; gas heat, excellent income, owner will show, reduced to $12,950. See today.
KEENEY TOELLE MU. 7370

FIRST TIME ADVERTISED
40xx OAKWOOD. 7-room, 4-bedroom residence, convenient to schools and transportation, priced to sell.
Income Investment Co. CA 8700

CRESCENT, 2119; 5-room bungalow, tile kitchen, bath; owner.

RICHMOND HEIGHTS

Just Being Completed
Two lovely 2-bedroom brick, basement garage, tile bath and kitchen decorated. $14,950. 7564-68 Hiawatha 2 blocks south of Dale off Big Bend. Open Sunday 11 to 5 or call: PA. 5627.

5-8 FLAT
4-BEDROOM HOME
6-ROOM BRICK
Call us for full description and price. We can solve your house-hunting problems quickly. Allow us to explain our 2-for-1 exchange plan.
BLASE & DONALDSON
ST 5006.

OPEN EVERY AFTERNOON
7471 Rupert; an extra nice 5-room home on one floor, in a lovely, quiet neighborhood. Taylor. DE. 1022.
ROBERT J. SARGENT
CA. 1800—County Property

RIVERVIEW GARDENS

HABECKING, 229; 6-room bungalow; fireplace; automatic heat; $11,900.
H. F. MAHLER, INC., HI 0906.

ROCK HILL

MIDDLEBUSH CT., 2913; perfect 5-room brick, gas heat, aluminum storm and screen sash, tile bath and kitchen; near schools; possession. RE. 4658.

ST. JOHN'S

9535 EDMUND DR.
Modern 5-room brick bungalow, newly decorated; oil heat; large lot; 9 years old; off 9500 St. Charles Rock rd.; open 2-5.
Weaver R. E., PR. 4502, ST. 0514.

HAROLD, 9441; 5-room shingle, tile kitchen, bath, gas heat, attached garage; 3 years old; possession.
MOCK-PHILLIPS
8831 ST. CHARLES WI. 4404

MODERN 3-room bungalow, $1600 down, or owner will trade for city property. Call RE. 4847.

SHREWSBURY

OPEN
4300 Lennox; 2-bedroom brick, oil heat, electric kitchen; 1 block to St. Michael's. OWNER WILL SHOW
LAURENE DAVIS, RE. 8290

SUTHERLAND, 7421; vacant; 5-room modern brick; priced right.
GEORGE REALTOR, MO. 3250.

UNIVERSITY CITY

BUILDERS ATTENTION
520 Ft.—Vacant—Bargain
On Vernon av. south of Olive St. rd., west of Ferguson av.; good for bungalows or flats.
SHAPIRO, Rltrs. CE. 1382

OWNER LEAVING TOWN
1549 Westmont; brick; 5 rooms, large lot fenced; tile bath; garage; desirable.

DARTMOUTH, 7150; 6 and 6 single flat; one unit vacant and a real value.
LEE C. RICHARDS, DE. 6511

DELMAR, 7194; brick colonial; 3 bedrooms and sewing room; screened porch; gas heat.
LAURA McCARTHY, Inc. DE. 5100

6929 JULIAN
3 bedrooms; 1½ baths; ranch type; excellent condition. Open 2-5.
LEDERER REALTOR, CA. 0863.
Sunday HI 9336.

LAFON, 79xx; ranch; 4 bedrooms, large sunroom; fenced yard.
GLADYS MANION
8003 Forsyth CA. 4755

MONA DR., 1058; modern 5-room brick; Mayer Construction; tile kitchen and bath; fireplace; venetian blinds; exhaust ventilation; $5000 down will buy. Open for inspection; owner.

UNIVERSITY HILLS: 4 bedrooms; 2½ baths. PA. 1702.

WAYNE, 78xx; exceptionally well planned modern, 5-room ranch home; tile kitchen and bath; picture window; gas heat; 1-car garage; just two years old. Call
DOLAN CO.
HI. 2610 Realtors 6401 Manchester
See Dolan's Photo Listings Today

NEW 2-bedroom brick ranches.
McCREADY-SEYMOUR, CA. 4700.
RAFFERTY SELLS
Call ST. 3010

WEBSTER GROVES

MOVE AT ONCE
NEW: 3 bedrooms, huge basement; corner lot; $7000 plus 25 yr. 4½% FHA. $900 down. Rents at $72; in beautiful South Webster off Selma; 439 Spring Creek dr.; Inspect RE. 0077 or RE. 3283.

BIG BEND, 7718; charming southern home; A1 location, now zoned commercial; low price; quick possession. HI. 8874.

OAK TREE DR., 4xx; residence, 3-3, 5 lots, hot-air furnace, stoker, transportation at door, schools and church near; bargain, only $6500. Weber, GR. 7321.

SELMA, 727; modern, 5-room; semi-ranch bungalow; gas heat; 9 years old; rathskeller.
WEAVER R. E. PR. 4502

WEIL, 7501; modern 5 large rooms; gas heat, e2-ft. corner lot; screened porch; rathskeller; transportation and school; owner. ST. 3153.

THREE LOTS with 177-ft. frontage on Big Bend at Diversey.
Trembley-Wilson RE. 0308

FOR WEBSTER SALES, RENTALS, FIRST NATIONAL R. E. CO.
J. W. Ward, RE. 3881. J. W. Venom

FOR WEBSTER GROVES PROPERTY CALL WEBSTER GROVES TRUST CO., Realtors, RE. 2400.

WELLSTON

RIDGE, 61xx; 2-family flat; furnished; $10,250; rentals $140 monthly. Call DE. 5196.

SUBURBAN ACREAGE

BEACON HILL, Ladue rd., west of Ballas; new, acre lots; country environment; city water; ideal for ranch homes.
SHAW, BRICKLER & COLEMAN
8001 Maryland CA. 1922

ABOUT 4 acres; Pattonville area; reasonable; will sell all or part.
HENCKE Realtors ST. 5676

10 ACRES; very desirable location; Amelung and Rule rds., near Creve Couer. CH. 1566.

HOUSES FOR SALE 146

NORTH

HARRIS, 4235, 6-room, gas heat; vacant. Schneller, LU. 4314.

1408 EAST OBEAR—OPEN
$490 CASH—$3590
3 nice rooms, bath; brick. CH 4433

PALM, 3509; 9 rooms, 1½ baths; ideal location; owner transferred.

SARAH, 3021 N.; 6-room; gas heat; $8950. Rumer, FL 4025.

WRIGHT, 1224; 6 rooms, first floor vacant; small down payment. CE 8884. Silverblatt R. Co.

HAVE 6-room house and 6 rooms furniture; $10 500. Call MA. 4284.

NORTHWEST

7 ROOMS VACANT
5728 MIMIKA has 3 bedrooms, hardwood floors throughout, automatic hot-water heat, and is ALWAYS OPEN.
CE. 4801 CA. 8591

BEAUTIFUL HOME
Possession; transportation; schools; churches; shopping; 6015 North Points; owner will show any time.
BARGER, Realtors HU. 2416

OWNER MUST SELL
5516 Wabada; 3 bedrooms, 1½ baths; see it, appreciate it, and make offer.
GLASER R. E. CU. 0284

GREER, 5532; 6 rooms, bath, stoker; $8000. Schneller, LU 4314.

LOTUS, 4952; 7-room brick; hot-water heat; smoker; A1 condition; want quick sale.
P. D. HUFFORD
REALTORS HI 1556

SEMPLE, 2738; 3-room cottage. Ray Roth, CA. 0124.

THRUSH, 4743; 5-room modern bungalow; vitrolite kitchen and bath; dishwasher and garbage disposal; gas heat; 2-car garage.

HOUSES FOR SALE 146

NORTH

WILLIAM PL., 3408; 3 large rooms; high, dry basement; gas heat; garage; venetian blinds; decorated, ready to move in; near General Motors; $6000. Open.
Eisenberg-Goldstein, CH. 7372.

6-ROOM brick; gas steam heat; excellent condition; owner will show. WI. 4404-Fireside 0590.

SOUTH

CALL ZIDEN REALTY CO.
Realtors, for list of cottages, bungalows, flats. FL. 6166, LO. 6999

FILLMORE, 807; 4 and sunroom; brick, very clean; immediate possession; open evening and Sunday. Gangloff, 4625 Hampton SW. 5244

FLORA, 39xx; lovely home.
FRANKLIN REALTY, HU. 6819

KEOKUK, 3944; 5-room, tile bath and kitchen, modern.
POTOLSKY. PR. 2322.

PARK, 2342; possession; income. Bernard A. Gross R.E. CO. GA. 6295

ROSWELL, 3645; 2 bedrooms, living, dining room, bath, furnace; open eves. and Sun. 2-5. PL. 7814.

ST ANGE, 14xx; brick; $29 per week plus owner's 3 rooms, $5000. RO. 7205 BONFA PA. 3650

SEVENTH, 2113 S.; 3 rooms, gas heat; $3000. CO. 6885.

COURTNEY CONNORS REALTORS

UTAH, 4209; like new 5 rooms, tile walls, gas heat; $15,950. Owner shows. FL. 9478. HU. 4898.

REAL ESTATE, sales, insurance. Call Charlie Gordon.
MOELLENHOFF FL. 4300

CALL PHELIM O'TOOLE for that bungalow, flat. HU. 2254.

BUNGALOW Wkd. 5 rooms, cash. H. FEIGENBAUM CO., CE. 6572.

SOUTHWEST

BETTER BUILT HOMES
Planning homes for early fall occupancy. See these plans, they're different; will finance. Office open evenings and Sunday. WALSH CONST. CO., HU. 4100, HI. 4650.

VACANT—ST. LOUIS HILLS
6557 Walsh; modern 5 rooms on first, 2 rooms on second; all gum trim. DAVE DECKER, HU. 6585.

FAIRVIEW, 4932; bungalow, 5 rooms; tile bath and kitchen.
FREEMAN & COMPANY, HU. 0500

HAMPTON AV. district, 4-room brick, gas heat, new automatic hot-water heater, garage. HAHN-LIPPELMANN, LO. 7870.

KRAFT, 1352; 5-room bungalow; 2 bedrooms; gas heat; asphalt tile floors; 2-car garage; see anytime. WI. 4404-Fireside 0500.

McCAUSLAND, 2149; 6 rooms, sunroom; good condition; large fireplace in living room.
H. H. HAFFNER R. CO.
6248 DELMAR CA 2996

NEOSHO, 5215; lovely home with 3 bedrooms; gas heat; tile bath; kitchen; quick possession.
Hogenmiller Realtors PR. 0435

NEOSHO, 4457, 6-room brick, immediate possession, to inspect, call Brinkmann, HU. 3010.

OLDENBERG, 4607; 5 rooms, hardwood, very cheap, terms. HU. 4898

5215-23 PERNOD
New brick bungalows; 2 extra large bedrooms; gas heat, garage, beautifully decorated; open 2-5 today.

POTOMAC, 5026; out-of-town owner; 5-room brick bungalow, across from Kennard School; consider any reasonable offer. For appointment, contact Mrs. Richardson, Kingsway Hotel.

SCANLAN, 6480; 5-room modern brick bungalow; Lindenwood bus at door; 2 blocks Epiphany Parish; also public schools; open Sun. 2 to 5. Call Brine or Moody, JE. 1861.

SMILEY, 6391; 6 rooms, newly decorated; immediate possession.

SULPHUR, 3831; prewar constructed bungalow; newly painted and decorated; real fireplace; gas heat; owner bought other property; for further details, Williams, B.-L.-B., SW. 1818.

SULPHUR, 1408; shingled 4 rooms; open, very clean, rathskeller; $2000 down Owner.

THOLOZAN, 6570, 5-room matt brick bungalow; stoker, fully equipped; IMMEDIATE POSSESSION.
BOEHMER FA. 6200 ST. 5132

THOLOZAN, 7052; possession, 6 rooms, 1½ baths, 50-ft. lot; trade. Mehler, LO. 1111.

BUNGALOWS, Ranch homes, duplexes built on your lot, $11,500 to $16,000 up. See plans, Southside Builders. LA. 6110.

CAN BUILD 2 or 3-bedroom home, $8000 and up, on your lot.
MARTIN REALTY PL. 7414

FOUR ROOMS and utility room, gas heat, garage. Office open Sunday.
W. H. LERCH Realtor DE. 9344

5-ROOM RANCH, St. Louis Hills estate. Call HU. 5796.

WEST

FIRST TIME ADVERTISED
9 ROOMS VACANT
Brick residence, hardwood floors; modern kitchen and bath; stoker; just reconditioned; buy for home and income.
1375 MONTCLAIR AV (GO IN) (Always open. Inspect anytime.)
MITTLEMAN, E. CO. DE 8250
Nights and Holidays DE 3728

BARTMER, 5710; large house, 2½ baths; excellent condition. DE. 4449.

MAPLE PL., 939; new brick homes, 2 bedrooms; $11,750; open 2-6. Builder.

SKINKER, 809, S.; attractive 8-room residence; 138-ft. frontage on Skinker; automatic heat; newly decorated; corner lot; has 2 entrances; may be used as doctor's office. Call us for appointment.
DOLAN CO.
HI 2610 Realtors 6401 Manchester
See Dolan's Photo Listings Today

THORNBY PLACE, No. 17 (at 5800 Bartmer); country home in city; 4 bedrooms; 2 baths 2nd floor; lot 73x300.

DOUGHERTY REALTORS FO. 5234

WASHINGTON, 6174; nice town house with 4 bedrooms. DE. 2771. Margaret Garadine Wright.

WESTMINSTER, 5240; attractive town house; garden and pool.
MARY POTTER LOVE PA. 8150

9-ROOM brick, $150 income; furnished; $11,750. Medsker, MI. 0312

FLATS, APTS. FOR SALE 147

NORTH

$495 DOWN—VACANT
2816 W. 19th; clean 3-3 brick; outside just painted. Balance E-Z. Evenings, WY 2137.
BAIN & WHYMAN
722 Chestnut Realtors MA 3138

$1250 DOWN
2246 HEBERT ST.
Clean 2-family, 3-4 rooms, 2 new baths, new basement, furnace; building just painted and decorated. PA. 8467. Herman Glick, 724 Chestnut.

Vacancy—Bargain
2214 MADISON; 3-3-2 family brick flat, 3 toilets, downstairs vacant, newly painted and steam cleaned, price $6950, $950 cash, balance like rent. BARKAU, 722 Chestnut, GA. 6627.

NORTH MARKET, 38xx; 3-3; plumbing; $5000; $1000 cash. RO. 7205 BONFA PA. 3650

WARREN, 2565; nice 2-family flat; 9 rooms, 2 baths; terms and possession. CE. 8884. SILVERBLATT R. CO.

$400 DOWN; 12 rooms, 4-family brick; see owner, 4613 Bulwer.

NORTHWEST

OWNER LEAVING TOWN
4851 Greer; open Sun. 2-4; 4 and 5 room single; screened porches; 1st floor furniture included. Open Sunday, 11 to 4. Pearl Studt Real Estate, CE. 0159.

RIDGE, 5085; modern; single 4 and 5; income $150 per month; price $12,500. Owner, RO 4214.

UNION, 1527-29 N.; 4-family flat. Wittels Inv. Co., 709 Pine. CH. 2269, PA. 3613.

SOUTH

VACANT—POSSESSION
4524 MANCHESTER
Clean, brick 2-family, 3-3 rooms, 2 baths; building painted and decorated. PA. 8467.
Herman Glick, 724 Chestnut CH.1283

$1250 DOWN
4522 MANCHESTER
Clean brick 2-family, 4-4 rooms, 2 baths; building painted and decorated. PA 8467.
Herman Glick, 724 Chestnut CH.1283

PRICED UNDER $10,500
2 POSSESSIONS POSSIBLE
3328 Nebraska; very clean brick single flat; 3-3, baths, also one furnace. See by appointment only. ALTMEYER REALTORS PR. 3535

1ST FLOOR VACANT
5809 S. Broadway; 3 and 3 single; excellent condition; stoker heat; 2-car garage; price reduced. HU 5619. After 5 p.m. PL. 3772.

CALL ZIDEN REALTY CO.
Realtors for lists of cottages, bungalows, flats, FL. 6166, LO. 6999

2307 ACCOMAC; 5-6 SINGLE
GRAND REALTORS GR. 8200

ANN, 2111; 5 and 6 single; hot water gas and oil heat; clean; price right. FL. 6470 or SW. 4560, Realtor.

ANN, 1001-03; 4-family, 3-3 brick; 3 flats furnished; vacant; $7500. RO. 7205 BONFA PA. 3650

ANN, 1005; 3-3-2 (5) rooms, $4550. RO. 7205 BONFA PA. 3650

3604 S. BROADWAY
$1250 DOWN
Clean 3-3 rooms; 2-family brick flat; tile bath; furnace; full basement; newly painted and decorated. Terms. DE. 5165.
Herman Glick, 724 Chestnut CH. 1283

BROADWAY, 3800-10 S., 2 flats, store, 22x50, good income.
HOLLY HILLS RLTRS. LO. 7117

CHIPPEWA, 2214-16; 2 4-family flats. Ewers. PR. 2020.

DE TONTY, 4315-17; 4-family flat. Small down payment. WITTELS INV. CO., 709 Pine, CH. 2269.

1905 MIAMI
$1250 DOWN
2-Family brick flat of 3-3 large rooms each; furnaces; tile floor baths; newly painted and decorated. Terms. DE. 5165.
Herman Glick, 724 Chestnut CH. 1283

FLATS, APTS. FOR SALE 147

SOUTH

FOLSOM, 3939; 3 and 4 room single flat, 2 baths, 1 furnace; down payment $1500. Terms, FL. 7116.
A. J. MEYER & CO. PR. 3322

SEVENTH, 2319-21 S.; 5-family brick; $7980; $756 income; $1500 down. VESTA GREER, RO. 3054.

SIDNEY, 3446; 3-4 single; garage; stoker heat; possession, 2nd floor.
DOLAN CO.
HI 2610 Realtors 6401 Manchester
See Dolan's Photo Listings Today

VIRGINIA, 5507-09; at Bates; brick double 3-3; 1 vacancy; St. Cecilia Parish.
KRATZ-FISCHER GR. 4072

WITHNELL, 19xx; clean 4-4 single; gas heat; priced to sell. FL. 3000.

$350 DOWN and terms buy 1735 Hoehn; bargain; 6 rooms. CE. 8884. SILVERBLATT R. CO.

REAL ESTATE, sales, insurance. Call Bill Gordon.
MOELLENHOFF FL. 4300

SOUTHWEST

INVESTORS ATTENTION
Jameshire apartments; corner Jamieson and Devonshire; new 12-family, beautiful modern. Low terms 4% financing. For details call Gangloff 4625 Hampton SW. 5244

4-FAMILY; 6614 Devonshire; for information and appointment
SEE EGGERS OF CLAYTON
46 S. Central, Clayton PA. 8155

NEW 5-5 SINGLE FLAT
6209 Loran (St. Louis Hills); both units vacant; open daily.
GUS A. WEISS, Realtors, FL. 9585

DEVONSHIRE, 50xx; 5-6 modern brick; gas heat, HU 6083, FL 0921.

PLAZA DR., 280; 3-family; 5 rooms each unit; stoker heat; wall-to-wall carpet and furniture on 1st floor included; good monthly income.
SMITH-NIXON
6485 Chippewa Realtors PL. 7912

RUSSELL, 44xx; modern 5-5; gas heat; 2-car garage; possession.
LAMB Open Sundays HU 0691

WINONA, 5031; 5-room single flat; steam gas heat; 2-car garage; A1 condition; possession of both units; price reduced; finest flat in locality. B.-L.-B. FL. 6470; after 5 p.m. FL. 8689.

REAL ESTATE, sales, insurance. Call Charles Gordon.
MOELLENHOFF, FL. 4300

4-

AUTOMOBILES FOR SALE 170

OLDS, '41 76. 2-door, 8 Air-ride tires, seatcovers, radio, heater. FO. 6870.

OLDSMOBILE, '49 convertible; white walls, radio, heater. Kirkwood 50401.

OLDS, '47 convertible, radio, heater, white walls; $895. 6855 Manchester.

'44 OLDS DeLuxe sedan; perfect, like new; $895. 1570 Irving, Wellston.

OLDS, '41 club coupe; 6-cylinder; very clean; trade, terms. Rosedel Garage, 6131 Delmar, DE. 0410.

OLDS, 1941; Hydramatic; $365. FR. 4966, evenings.

OLDS, '38 61 sedan; drive it home. $50 cash. 2213 S. Grand.

OLDSMOBILE '49; tudor; private party. 7158 Cambridge, PA. 7764.

OLDS, '40 club coupe; perfect condition. 1203 Gravois.

OLDS, '42, mechanically A1, body, tires fair, $225. CA. 7390.

BERRY
AN EXECUTIVE CAR

'50 PACKARD STATION SEDAN. All-metal body; radio, heater, white sidewall tires; $1995.

BERRY MOTOR CAR CO.
2211 Locust CE. 1950

PACKARD '50 custom, super 4-door; radio, heater, white-wall tires; like new; ultra-matic drive; never titled; new-car warranty; $2000 below list. 1168 S. Kingshighway.

PACKARD, '40 club coupe; clean; radio, heater, air horns, spotlights. WI. 2985.

PACKARD, '39; 7-passenger sedan; cheap. California and Russell, Texaco Service Station.

PACKARD, 1937; good condition; private. MU. 3717, evenings.

PACKARD 120, 1941 club coupe; good condition; $250. 4022 Laclede.

PACKARD, '49 sedan; radio, heater; $995. 2213 S. Grand.

PACKARD, '47 sedan; radio, heater. Runs A1; $695. 2213 S. Grand.

PACKARD, '37 120, 4-door; heater; runs good; $75. Call JE. 2704.

'49 PLYMOUTH

Special de luxe 4-door sedan; radio, heater, seat covers. This is a new car trade in and we've got it at a price you can't pass up.

EVENS
3641 S. KINGSHIGHWAY SW. 2709

'50 Plymouth Club Coupe
Radio, heater, white walls, seat-covers, low mileage. See this car before you buy.

GOLDBECK
5148 NATURAL BRIDGE
Open Evenings 'Til 9

PLYMOUTH, '50 special de luxe sedan; beautiful green; 10,000 actual miles; same as brand-new, with new-car warranty; $1395; $465 or your old car down; long, easy terms on balance. See today.

HOUSE OF BARGAINS
5460 NATURAL BRIDGE

1951 PLYM. SUBURBAN
$1925; save $200; really 1600 miles; 5 white sidewalls; chrome wheels; beautiful beige; private owner must sell. Kirk. 4638J.

PLYMOUTH, '46; 4-door deluxe; new tires; radio, heater, new paint; very good condition; private; $750. FO 7513 before 6, Wabash 4451W after 6.

PLYMOUTH, '41 2-door; new tires; good motor; beautiful blue; $495.

JOLLY AUTO SALES
4306 NATURAL BRIDGE

PLYMOUTH, '50; Special de luxe sedan; radio, heater, plastic seat covers, wheel rings, lighter, like new; must sell, leaving town; $1435. 7376 Pershing, PA. 7130.

PLYMOUTH '40; convertible; new top; radio and heater; excellent condition; private. D. Russell WI. 5822.

PLYMOUTH, '49 convertible, radio, heater, white walls, good condition; private. 5468 Genevieve. MU. 9394.

PLYMOUTH, '47 sedan special de luxe; excellent condition; fully equipped; private owner, $925. 7021 Camden. DE. 4610.

PLYMOUTH, '47 Deluxe 4-door; heater; $795.

FARDUE MOTOR CO.
5831 Easton GO. 0397

PLYMOUTH, '41 4-door; clean, old car down. Rosedel Garage, 6131 Delmar.

PLYMOUTH, '41 sedan; recent re-built motor, $250 or offer. 3259 Regal pl.

PLYMOUTH, '41 2-door; perfect bargain; see today. Rosedel Garage, 6131 Delmar. DE. 0410.

PLYMOUTH, '50 2-door sedan; perfect condition; radio, heater, seat covers; owner must sell. RE.2126.

PLYMOUTH, '37 2-door sedan; heater; good condition; clean motor; perfect. 4220 Cleveland.

PLYMOUTH, '48 4-door special de luxe; good condition; one-owner. SI. 0879.

PLYMOUTH, Suburban, late '49; 1 owner; perfect. Fireside 3276-MU. 3792.

PLYMOUTH, '47 special de luxe; can't be told from new; $845. EAGLE, 1812 KIENLEN

PLYMOUTH, '34, $49; '40 Chevrolet, 2-door, new paint, $185. 4455 Hunt.

SUBURBAN
'49 Plymouth; like new; $1245. 3302 Utah.

PLYMOUTH, '46, 4-door, private owned, $795. RE. 9524.

PLYMOUTH, '47 sedan; clean, $800. 3316 Humphrey, PR. 5837.

PLYMOUTH, '49 Suburban. 4113 West Carter. GO. 3724.

PLYMOUTH '47, radio, heater, very clean; private. 3538 Calvert.

PLYMOUTH, '38. 5922 Hampton, LO. 9574.

PLYMOUTH; '37 coach; A1 condition; leaving town. TU. 4-0928W.

PLYMOUTH, 1940; runs good; $35 down. 6854 Manchester.

PLYMOUTH, '47, A1 condition, radio, heater, good tires. FI. 7342.

PLYMOUTH, late '49; good condition; low mileage. CA. 8900.

PLYMOUTH, '42 sedan; drive it home; $95. 2213 S. Grand.

THOMAS
PONTIAC
5200 DELMAR
ALL CARS INSIDE
WE ARE EASY TO DEAL WITH
RO. 4808

PONTIAC, '46 6 club coupe; radio and heater. So clean it sparkles. Where Customers Send Their Friends

Chris Christen Pontiac
6171 Natural Bridge EV. 5000

'48 Pontiac 4-Dr.
HYDROMATIC, radio, heater, etc. It's got the works, and it's yours for just $1175.

Murray Motors, Inc.
AUTHORIZED MERCURY DEALER
2535 Natural Bridge CO. 2757

PONTIAC, '42 Sedan Coupe; radio and heater. Needs very little body work. Better hurry on this one at only $195.
Where Customers Send Their Friends

Chris Christen Pontiac
6171 Natural Bridge EV. 5000

PONTIACS; largest selection of '50's, '49's, '48's, '47's, '46's, 2-doors, 4-doors; Streamliners Chieftons; reconditioned and guaranteed; all are priced to sell.

McMAHON PONTIAC
4120 Gravois 3501 Gravois

PONTIAC, '42 2-door, runs good; $199.
Where Customers Send Their Friends

Chris Christen Pontiac
6171 Natural Bridge EV. 5000

PONTIAC, '42 sedanette; new tires; radio, heater; like new; $550.

JOLLY AUTO SALES
4306 NATURAL BRIDGE

PONTIAC, '40 sedan; good, solid little car at $445.

SOUTH GRAND MOTOR
4664 S. GRAND SW. 1600

PONTIAC, '46, 4-door Streamliner; private, 1 owner; must sell. Call FR. 2753 or see car at 2757 Lafayette.

PONTIAC, '39; 4-door, 8 cylinder; radio, heater; good running condition. FI. 3347.

PONTIAC, 1950 8, Hydra-Matic, St. Clair Station, Blackstone and Page.

PONTIAC '49 Chieftain de luxe coach, 8 cylinder; hydramatic; fully equipped. GA. 2049.

PONTIAC, '39 club coupe; one owner; trade, terms. Rosedel Garage, 6131 Delmar, DE. 0410.

PONTIAC, 1949 convertible; good condition; low mileage; terms. Call RO 5363.

PONTIAC, '50-8 deluxe 4-door, white-walls, fully equipped; 11,000 miles. Make offer, WI. 6999.

PONTIAC, 2-door sedan; good paint, tires, upholstery; good transportation. FI. 3686.

PONTIAC, '42 (6) sedan. Drive it home; $95. 2213 S. Grand.

PONTIAC, '40, 2-door, 6, cheap. Rosedel Garage, 6131 Delmar.

PONTIAC, '49 hydromatic, 2-door. 4113 W. Carter. GO. 3724.

PONTIAC '48; 8, 4-door, equipped, $1175; private. LA. 3055.

PONTIAC, '47, convertible; clean, $675. HI 1675.

PONTIAC, 1940 sedan; radio, heater, Fl. 0786, after 6 p.m.

PONTIAC, '50; really slick; $1395. EAGLE, 1812 KIENLEN

STUDEBAKER, '48; private, 3336A Arlington. See 8 a.m. to 8 p.m.

AUTOMOBILES FOR SALE 170

'49 STUDEBAKER
Commander 4-door sedan; fully equipped.

$1195

Trevellyan
BUICK, INC.
24 N. VANDEVENTER. JE. 4462

STUDEBAKER, '50 Champion 2-door, overdrive and other extras, all for just $1350. See it today. 8 a.m.-5 p.m.

DeGrendele & McClintock
Authorized Studebaker Dealer
304 S. Kirkwood rd. TE. 3-3122

STUDEBAKER, '47 Champion 2-door; fully equipped; new tires.

HEGEMAN MOTOR
Authorized Studebaker Dealer
8217 Clayton PA. 0304

STUDEBAKER, '50 Champion de luxe 2-door; overdrive; heater; low mileage; excellent condition. 4637 Margaretta. MU. 5165.

'50 STUDEBAKER
Can't be told from new; only $1295. EAGLE 1812 KIENLEN

STUDEBAKER, '50 Commander 4-door; overdrive; $1295. 5800 Delmar.

STUDEBAKER, '39; clean; runs perfect. Rosedel Garage, 6131 Delmar.

STUDEBAKER 1940 Commander; very clean; $325. WI 3242.

STUDEBAKER, 1941 Champion; A1, $265. 7201 Manchester.

STUDEBAKER, '47; radio, heater, overdrive, $795. 6855 Manchester.

WILLYS JEEPS-JEEPSTERS, station wagons and panel deliveries; '46 to '50; $495 up. Haas Auto Sales, Willys dealer, 5970 South West.

FOR better-than-average trades, you can't go wrong when you go to DeSoto BEYER MOTOR, Plymouth 3435 S. Kingshighway HU. 9200

AUTOMOBILES WANTED 171

Wanted
USED CARS
We Pay Tops
OPEN NIGHTS
JACK KENNEDY CHEV.
5400 NAT. BRIDGE

Don't Sell
YOUR CAR UNTIL YOU SEE US
IT WILL PAY YOU
CYRUS
"Used Car Center of St. Louis"
3518 LINDELL NE 9333
Only 15 Minutes From Anywhere

GET MORE $$$$
For Your Car
BY
Dealing With a Well-Established, Reputable, Dealer
Don't Fail to See Us
CADET MOTORS
3531 S. GRAND GR 8405

WE PAY TOP PRICES
WILL SELL YOUR CAR AT NO COST TO YOU.
J. C. AUFFENBERG, Inc.
820 N. KINGSHIGHWAY
1½ BLOCKS NORTH OF DELMAR

$20 ANY CAR AND UP
HELP THE DEFENSE EFFORT
Junk that old car; help us turn it into steel; we pick up any time, anywhere.
1433 N. 21st CE. 8619

CARS WANTED
For scrap. Top prices paid. Will pick up.
O. K. COAL CO.
6400 S. Broadway LO 7530

CARS WANTED
METZGER
4716 S. Kingshighway HU 2940

GET OUR BID
We pay high prices for any makes; any model; drive in, bring your title. 4301 Washington.

KASH FOR KLEAN KARS
KAR KARNIVAL
5049 Natural Bridge GO. 1829

NEED CARS
Premium prices paid; all makes and models.
UNITED MOTOR
4545 Natural Bridge

ALL AUTOS BOUGHT
We need them. Klink, 2213 S. Grand
WE BUY CARS of any make, model or condition. BATSON, 2819 Gravois. LA 3354.

CLEAN CARS WANTED
PARISI MOTORS
6812 PAGE PA 8109

CARS and trucks wanted for junk. 1924 S. 3rd st., MO. 6199.

AUTOS, TRUCKS wtd. for junk. 6921 Page av. CA. 5959.

YES, NEED CARS
Joseph Nesser Motors
3700 CHIPPEWA SI 5333

AUTOS, trucks for junk. FO. 5862. Ollie Bohlman, 5105A Highland.

FAIR AUTO, 4205 Natural Bridge. Tops for clean cars. FR.4423.

WE BUY ALL MAKES
Larry Hardaway, 5922 Nat. Bridge

AUTOS Wtd.; any make or model; top cash prices. 2860 McNair.

$10 TO $50 for salvage cars. We pick up. 4100 Piedmont, RE. 8849.

AUTO PAINTING, REPAIRING 172

MOTOR OVERHAUL, popular cars, $35 includes rings, gaskets, labor, oil, grind valves, clean carbon, tune motor, tighten bearings, blow oil line. Carson Auto Sales & Service, 3405 S. Kingshighway. FL. 1579.

TRUCKS, TRACTORS, TRAILERS 173

IMMEDIATE DELIVERY
1951 FORD TRUCKS
24 MONTHS TO PAY
As Little As $400 Down
½-Ton to 3 Tons
WE DO OUR OWN FINANCING
Open Daily Till 10. Open Sunday Till 5.
JOE SIMPKINS 6421 EASTON

Trucks, Trucks, Trucks
All Makes and Models
Top Values
At Bargain Prices
SAVE $ $ $
SIDNEY WEBER, Inc.
23rd AND LOCUST GA 3158

TRUCKS—TRUCKS
Fords, GMC, International, Macks, Chevrolets; all makes and models from ½ to 10 tons.
717 S. VANDEVENTER

85 TRUCKS; pickups, panels, stakes, vans, dumps, tractors, refrigerated, bench trucks, Army 4x4s and 6x6s, tandems, diesels, ½ to 20 tons. F.A.S. 4169 MANCHESTER.

CHEVROLET; '50 ½-ton pickup, very good, only $1045.
SOUTH GRAND MOTOR
466 S. Grand SW. 1600

CHEVROLET, '49 ¾-ton pickup; very low mileage; perfect shape. Laurel McPherson Garage. 5822 McPherson DE. 9498.

CHEVROLET, '40 pickup, paper carrier body; runs good; new, 6-ply tires; $250. DE. 5035.

CHEVROLET, '40, ½-ton panel; '48 motor; 4 good tires; $195. FR. 7947, 4481 Delmar.

CHEVROLET, '49 pickup; radio, heater, heavy duty tires, $975. 6855 Manchester.

CHEVROLET, '38 ½-ton panel; $50 down, $4 week. Rosedel Garage, 6131 Delmar. DE. 0410.

CHEVROLET, '40; ½-ton panel; runs perfect, cheap. Rosedel Garage, 6131 Delmar, DE. 0410.

CHEVROLET, '37, ½-ton, $95, full price. Rosedel Garage, 6131 Delmar, DE. 0410.

CHEVROLET, 1949; ½-ton pickup; A-1 condition. 9528 Muriel, Wabash 5776-R.

CHEVROLET, '45, cattle truck; $400. 3711 Grandel Sq. NE. 0373.

CHEVROLET, '50; 1-ton panel; like new; below $1000. FR. 8441.

CHEVROLET, ¾-ton custom panel, 46. Sanders. 1300 N. Hanley.

CHEVROLET, '47 ½-ton pickup, de luxe, radio, heater. CE. 2853.

DODGE, '41 ½-ton panel; looking for a good truck? See this one; motor, tires, paint excellent.

JOHN T. DOLAN CO.
10105 Manchester at Sappington
ST. 1722 Kirkwood 0628

DODGE, 1947; ¾-ton pickup; 5000 actual miles guaranteed. FI. 7374.

DODGE '47; ¾ stake; make offer; 121 Ferry or CE. 7764.

DUMP TRUCK; Univeyor, truck, tandem dump trailer; conveyor; hopper car unloader. Keighley Coal Co., 1616 S. 39th. SI. 1617.

FORD, '48 1½-ton; l.w.b.; $595.
BARFORD CHEV. CO.
7701 FORSYTH DE. 9739

FORD, F6 tractor, '49 model, trailmobile van-type trailer, used by private firm, excellent condition; must sell. No calls Sunday. CH. 9134.

FORD '49 F8 tractor; fully equipped with air, vacuum, fifth wheel and saddle tanks. Must sell. WI 7894.

FORD, '50 big F-6 2-ton dump with 5th. DE. 0774 after 4 week days.

FORD, '50; ½-ton panel, 2500 miles. HI 0686.

TRUCKS, TRACTORS, TRAILERS 173

FORD, 1½-ton stake, C.O.E. tarp top; large body; 75% rubber. Columbia Oil Co.

FORD, '47 CABINET PICKUP SERVICE TRUCK; excellent condition, $700. LA. 7283.

FORD, '50; F-7, long special Base; A1 condition; special, $1195. 717 S. Vandeventer.

FRUEHAUF, 28'; 1000x20 tires. A-1. 8-5 daily. 9423 Midland.

HEAVY-DUTY Holmes wrecker crane on International truck. 5581 St. Louis av., East Alton, Ill. Woodriver 4-4823.

INTERNATIONAL, '41 pickup; good motor, tires fair; $225. 2114 Fairhaven Dr., Jennings, MU. 9305. Call in morning.

INTERNATIONAL, '35 pickup, ½-ton; $115 cash. Rosedel Garage, 6131 Delmar, DE. 0410.

INTERNATIONAL, '35 1½-ton truck; runs good; $150. 1203 Gravois.

INTERNATIONAL, '41 1½-ton platform; very good condition; $35 down. 1403 South 12th.

INTERNATIONAL, '39; 2-ton; platform body. 4525 Swan, FR. 5527.

PANEL, International truck, '35. 3714 N. 21st st. MA. 4669.

MILK TRUCKS, 3 to choose from; $285 up; good condition. TE. 5-2940.

STUDEBAKER, 1947; long wheel base, cab and chassis; 2-speed axle; $325; 38 Chevrolet short wheel base; $225. Call Tri City 6-0383.

TRACTOR and Freuhauf trailer, 28-ft. 1947 model, $1300. 1220 North and South rd. FA. 7061.

TRAILMOBILE new trucks for immediate delivery.

BIG 4 CHEVROLET, 2400 S. Jefferson. Truck Center, New-Used Trucks.

FOR A GOOD USED TRUCK.
International Harvester Co.
3217 N. Broadway. CH 2778

FOR BARGAINS in used trucks see WHITE MOTOR CO., 1415 N. 13th

DUMP TRUCKS (2), late models, for sale with job. Wabash 5969F.

TRUCKS, TRACTORS TRAILERS WTD. 174

BUYERS OF TRUCKS AND SEMI-TRAILERS; '41 TO '51 MODELS. 4169 MANCHESTER. FR. 2104.

TOP prices for trucks. Barney's 4415 Manchester. NE 2344.

USED TRUCK wanted; clean; top dollar paid. BARRETT-WEBER, 3157 S. Kingshighway.

BUSSES FOR SALE 175

CHEV. '41, school bus; '49 motor, 24-passenger; excellent shape. Kirk 4576J.

AUTOS & TRUCKS FOR RENT 177

INTERNATIONAL; panel truck and driver; city, country delivery; hour, day, contract; Martin, 9911 S. Broadway, FL. 9214.

AUTO AND TRAILER COACHES 180

HURRY, HURRY
Yes, Siree, Folks
COME IN AND SEE
The best, constructed, most beautiful, best arranged, most luxurious, longest lasting, finest interior
of any trailer on the market today. You'll agree it's the Cadillac of the trailer industry.
IMMEDIATE DELIVERY
You will do yourself a favor to see Sparton before you buy.
Jim's Trailer Sales
5901 Natural Bridge
Hours daily 9 to 9, Sun. afternoon.

CLOUSS TRAILERS
Over 250 floor plans. All aluminum. Now with showers. PACEMAKER, ANDERSON, BEVERLY, GENERAL, NEW MOON PALACE, ROYCROFT, KENSKILL, ZIMMER.
Nashua, new shower, $1995
Highlander bedroom upstairs
Stewart 3 complete bedrooms
DE. 4539 6801 Olive St. Rd.

GRASK
TRAILER SALES
America's Big Dealer
IRONWOOD LUXOR
TERRA CRUISER TRAILETTE
The finest in trailer coaches.
6671 OLIVE ST. RD. FA. 0740
Open 9 to 9 and Sundays

ATTENTION
New 34'-5-room Colonial has finally arrived. See it today. 6927 Olive Street rd. Living room, kitchen, bathroom, 2 private bedrooms in the rear. Trailer sleeps 6. Coleman heater, large Admiral box with freezer, sectional furniture in living room. Long terms with trade.
FORSHEY, CA. 0270

APPLER'S
CONTINENTAL-STREAMLITE
KOZY AND ROCKET
4318 Natural Bridge NE. 1309

LARGE ASSORTMENT
(New and Used Trailers)
Complete trailer repairing, painting, insurance and accessories.
HUB TRAILER CO.
10501 Highway 66 at Lindbergh
Kirkwood 22, Mo. TE 3-1666

LARGEST SELECTION
NEW AND USED
On display 1951 Pan American
Drive out 2 miles further and save big money.
ALDERSON TRAILER SALES
7758 Olive Street Rd.

E. C. Dunne, RE. 0255
ALMA, HOWARD, SAFEWAY INDIAN, PEERLESS
Also Motorized Unit.
7905 WESTON RD. Highway 66

GEO. WILSON TRAILER COACHES
AMERICAN SHULT, TRAVELO and VAGABOND
Used, $650 up; bank terms.
Accessories—Hitches.
5785 Natural Bridge. GO 4388.

MIDWAY TRAILER SALES
Pontiac, Prairie Schooner, Facemaker, Richardson, Travelhome, $322 Stats st. East St. Louis, Ill. Tyler 3-0285

COLONIAL, ELCAR, STAR
FORSHEY TRAILER SALES
OPEN 9-9, EVERY DAY
6927 Olive Street rd. CA 0270

KIT CHATEAU, all metal, 21 ft. house trailer, 2 rooms, dinette, refrigerator, running water, sleeps 4, well insulated, can be financed or will trade for late model automobile. Phillips 66 Station, Lot I, across from Administration Bldg., Lambert Field. Phone Avery 7744.

MOBILE, '51; 3 rooms, 31'; large living room, complete separate bath. McAteer Trailer Sales, 3901 St. Clair, East St. Louis, Ill.

HOUSE TRAILER, 1946 Palace; 26-ft., $1300. Chester Carroll, Union, Mo., or call Union 3 G.

TRAVELITE; 27-ft.; aluminum; tandem; convenient location; only $1495. Fireside 2282.

33' 1950 Liberty, 2-bedroom, $3995. Located 10501 Highway 66.

HOUSE TRAILER, 1947, equipped with refrigerator, apartment-size stove and hot-water tank. 9449 Minerva, Overland, Mo.

1950 LIBERTY 34' sleeps 6, like new, will finance; must sell. Wabash 2226.

HOUSETRAILER; '49 Peorian; 3-room; excellent condition, $1795. AVery 7601.

1948; 22½-FT.; aluminum; refrigerator; apartment range; $1250. 6151 Wagner. LA. 3636.

MODERN 3 rooms, shower, flush toilet. Wabash 2778J, after 5:15.

TRAILER; 3 rooms complete; sleeps 4; perfect; $1300. 2129 Madison.

BODIES, PARTS, TIRES 183

TIRES; never used; 4, 650-16, white side, de luxe; 2, 600x16 U.S. Royal; 2, 670x15; below list. 1526 Lafayette. CH. 0522.

DOORS, hoods, bumpers and fenders for late models. 2815 Carson rd., Overland. Wabash 2721M.

PANEL TRUCK BODIES; 2, 12' semi-insulated; doors on sides and rear. Mueller Vehicle Co., CA. 3943.

TIRES, tubes and 17" wheels, 5 for '34 Ford; best offer. SW.5411.

SPECIAL, new 6.00x16 tires, $13.98; other buys. GA. 3493.

8.5x20 BRAND-NEW silvertown 10-ply with new tubes, $90 each; 4 only. 2241 Gravois.

FOUR NEW 6-70x16 General tires, Silent Grip; $90. MU. 0507.

AUTOMOBILE LOANS 185

DON'T lose your car. For advice call Bill Roblner, LU. 1418. Union Loan Co., 3520 St. Louis.

ANIMALS, LIVESTOCK 200

WANT A SHAGGY DOG?
Princess Joanne—a lovable 2-year-old, fully pedigreed Old English sheep dog. Winner of many ribbons and prizes. Needs more space than we city dwellers have. Will sell for $125—far below cost to us. Show prizes go with her. Robert P. Butts Jr., 417 Broad pl., Springfield, Ill. Phone 8-6706.

COWS, calves, heifers and steers; E-Z terms. Walnut 2839.

MILK GOATS. 5 good milkers, reasonable. Atwater 1732W.

130 BRED Angus heifers; 120 bred Hereford heifers, $265 each; 3 Angus bulls; 3 polled Hereford bulls; on U. S. 67. Weston Roodhouse, 128 Jacksonville st., White Hall, Ill. Phone 140.

EIGHT choice polled Hereford stock cows, bred to registered bull; tested; reasonable. DE. 4908.

DOGS—CATS 202

A BEST FRIEND for $10. Springer Spaniel puppies. VI. 3-4684.

BOSTON TOYS; selling out; grown; Puppies Deiporte. SI. 3518.

BOXER PUPS; fawns, black masks; AKC registered; priced to sell. DE 2687 or PA 7180.

FOR SALE: Chesapeake retriever puppies; finest blood lines. Rose's Boat Dock, Grafton, Ill.

COCKER; blond female, 7 months, pedigreed. GA 2049.

DOGS—CATS 202

COCKER PUPPIES; beautiful black, males and females, 10 weeks of age, inoculated, healthy, A.K.C. registered. VI. 2-4797.

COLLIE; black and white, 1 year old; 9 Champion breed; needs large place; have all papers. Reasonable. WY 3235.

ENGLISH SETTER PUPS; 3 months with papers. R.R. No. 10, Box 320, Stein rd., Ferguson, Mo.

ENGLISH BULLDOGS; A.K.C.; 3 months old. VI 2-5478.

GERMAN SHEPHERDS; all ages; champion at stud; boarding, all breeds, cool; clean. VI. 7-0842.

HAVE the distinction of owning one of the rare and unusual Oriental Lahassa Apsos dogs. For information call Atwater 1448W.

PUPS; weaned, wormed, inoculated; new arrivals every day, many highly bred, bargain prices; most all breeds, ship anywhere; also Angora, Persian and Siamese tens; baby monkeys, hamsters, rabbits, etc. National Pet, 3101 Olive.

SILVER PERSIAN KITTENS; pedigreed beauties. 3904 Arsenal.

TOY fox terriers; nicely marked. 1196 Theiss rd., Tulane 2-4509.

WEIMARNER for sale, reasonable; a beautiful specimen, easily handled and in excellent health; two and one-half years old; price $400. M. Stanley Winn, 43 W. Blvd. So., Columbia, Missouri.

WEIMARNER field and show dogs, imported from Austria, April 17 $1950. Champions in field and show medals, 1st place in field 1949. Male and female, 2nd place in show 1949 and '50; 9 puppies for immediate delivery, 7 weeks old, $150 each. Vernon Reaves, Rt. 2, Malden, Mo.

WIRE-Fox Terrier pups, 3 months old, A.K.C. registered. 7067 Mardel

GOOD HOME wanted for Doberman Pinscher; 2 years old. GO. 6853, call after 5 p.m.

HORSES AND VEHICLES 205

HORSES BOARDED, TRAINED AND SHOWN
New barn—21; 12x12 stalls, excellent accommodations for all types of horses, inside and outside working area; reasonable rates (let us get your horses ready to show. We have at all times pleasure mounts, and finished show horses for sale. Tennessee walking horses a specialty; visitors welcome); ½ mile north of Chambers rd. on Halls Ferry rd., Marvelena Riles, John McMorris, trainer. MU. 3125.

HORSE TRAILERS, 1- and 2-horse, single and tandem axle; terms; trade. 9800 Page.

MULES, 6 head, real team; sell separate; trade. 9800 Page.

PONY; Welsh; 3½ years old; broke; gentle. 1½ mile on Ries rd. off Manchester rd., south of Ballwin. Walnut 6722.

RIDING HORSES; all sizes and all prices; also saddles and equipment, all kinds; trade. 9800 Page.

TENNESSEE walker, private owner, W. L. Sneed Stables, Lindbergh and Watson rd, Kirkwood 1087.

POULTRY AND SUPPLIES 209

OVER-STOCKED in chickens, ducklings and turkeys, big bargains now in all popular breeds up to 6 weeks old. Ilimo Hatchery, 428 E. Broadway, East St. Louis Ill.

CHICKEN batteries; 5; for $125. University 6-2549.

BETTER chicks for less money. Ozarks Hatchery, 2651 Chouteau, PR. 3311.

1-5 DECK brooder; 1 combination brooder; cheap. LO. 2893.

CANARIES, PET BIRDS 211

CANARIES, parrots, parakeets, cages, supplies, visit or write National, 3101 Olive; ship anywhere.

AIR-CONDITIONING EQUIP. 214

ROOM COOLER
Philco ¼ and ¾ h.p. Model 61-B; good condition; only $125 up. Day phone FR. 2992. 3039 Olive.

AIR CONDITIONER; Chrysler Airtemp window unit, new, still packed in crate, $235. King Radio Co., 791 Clayton rd., CA. 7555.

AIR-CONDITIONER, almost new, 5-ton Westinghouse Unitaire, self-contained within space, 3 phase, 220 volts. LU. 0666.

AIR Conditioner Philco York, model C, W-41, window model, $95. St. Louis Novelty, 2718 Gravois. (†)

AIRCRAFT 215

CESSNA, 1946, 140; fully equipped, $1200. Weiss Airport.

ERCOUPE, '46; good condition; completely equipped; always hangared; low hours. Phone Wood River 4-6335.

STORAGE; reasonable. Smartt Field, 10 miles N-NE of St. Charles. Phone Orchard Farm 178.

ANTIQUES 217

OLD OIL PAINTINGS, statues, museum pieces. 4230 Olive.

ANTIQUES WTD. 218

CALL WEBER, LU. 1460
Silver, china, figurines, cut glass, furniture, curio cabinets. Weber, ST. 1649 (nights and Sundays).

BABY GIFTS-CHILD. SUPPLIES 220

CHILD'S GYM swing set with sky scooter; new this spring; $22.50; Child's lawn glider, $15. Wabash 2285S.

BABY CRIB, Storkline; reed baby carriage; perfect. CA 3094.

BICYCLES, MOTORCYCLES 221

SEE DOMYAN BROS.
For your Harley Davidsons, 711 S. Tenth st., East St. Louis, Ill.

CUSHMAN SCOOTERS
New, used—good selection.
SCOOTERVILLE, 4039 Lindell.
WEBER ON LINDELL, NE 2500
MOTORCYCLES; sell or trade for car. 2002 Lucas-Hunt.

DELIVERY tricycle; 26" wheel, extra heavy construction; 1 wheel front, 2 back; excellent condition. RO. 9429, 9 a.m. to 7 p.m.

HARLEY DAVIDSON, small; 1948 model; 3000 miles per gal. 8-4:30. MU. 3223.

HARLEY DAVIDSON, '49; 74 OHV. like new; 7500 actual miles, $550. 5456 Ruska, PL. 6445.

HARLEY-DAVIDSON, '46, 45; good condition; reasonable. CH. 1706.

MOTOR BIKE, '48 4-cycle Whizzer, automatic clutch and lights, FL. 6526.

MOTORBIKE, like new, driven only 250 miles; sacrifice, $207. ST.

ST. LOUIS' AUTHORIZED TRIUMPH AGENT, 2824 Locust. New and used motorcycles. We pay spot cash for used machines.

BOATS AND MOTORS 223

OUTBOARD MOTOR BARGAIN
5 h.p. Famous Brooklure, automatic recoil starter, first try starts. 360 degree full pivot reverse, packed with power, yet light weight; formerly $136.50, now $119.88.

See Your Neighborhood
SPIEGEL-J. & R. STORE
1334 N. KINGSHIGHWAY
Mon., Fri., 9 P. M.
3103 N. GRAND
Mon., Fri., 9 P. M.
5920 EASTON
Mon. 'til 9 P. M.
3401 S. JEFFERSON
Thurs., Fri., Sat., 9 P. M.
3730 S. GRAND
Mon., Fri., Sat., 9 P. M.
7372 MANCHESTER
Mon., Fri., Sat., 9 P. M.

FISHERMAN
Get the superior speed of a MERCURY SUPER 5 with 2½-hp. trolling performance; be convinced; buy a Super 5, try it; if you don't like it, return it. Trade in your old motor today.
ST. LOUIS SPORT SALES
2904 Olive LU. 7100

BOATS, MOTORS, TRAILERS
Open till 9 p.m.
ROCK HILL SUPER SERVICE
9273 Manchester Webster 6466

BOAT TRAILER; new, complete; adjustable to carry boat up to 20 ft.; while they last, $60 each. 6300 N. Broadway, MU 5350.

BOAT TRAILERS; $25 to $65. GR. 9492. 3107 S. Broadway.

BRAND NEW 12-ft. plywood boat, with 5-hp. motor. 9855 Vickie pl., Atwater 4369-W.

FISHERMAN'S all-steel sleeping trailer, $350; 4-hp. Neptune outboard motor, $70. ET 9445.

HILLBILLY CRUISER, '47; newly painted; 33'x12'x18"; Chrysler 95 hp. engine; sleeps 6, electric light plant, fully equipped. Apply owner W. J. Becker, 401 Green, Peoria, Ill.

INBOARD boat, 16-ft. runabout, gray Marine 45-hp., excellent condition, complete with trailer. 1001 E. Illinois st., Belleville, Ill.

OUTBOARD MOTOR, Evinrude, 3.3-hp., used 15 hours; like new. Atwater 4625J.

MERCURY OUTBOARDS — BOATS
BUD'S PLACE
4443 Chippewa. GR. 0816.

MERCURY Outboard motor, 10 hp. FL. 3900 days, LO. 4414 after 5 p.m.

SAIL BOAT; Class "O", 20'; very fast, safe; $450 or highest offer. See at 5297 Westminster, FO 9758.

ART'S TRADING POST has new 1951 Martin motors for sale or trade. 5013 Hampton. LO. 5058.

BOAT; car top, 12-ft.; excellent shape; $45. HI. 8614.

5-H. P. Goodyear See Bee outboard. SW. 2464 Sat. afternoon or Sun.

10 H.P. MERCURY, 12-ft. boat; steering wheel, extras. FL. 7274.

12 and 14 ft. PLYWOOD BOATS. University 6-2960.

14-FOOT brand new plywood boat, $95. SW 2464.

BOOKS & PERIODICALS 225

TECHNICAL BOOKS; for all trades; Julian's book shop, 3558 Olive.

BUILDING MATERIALS 227

2000-Man Mess Hall
Day Room
2-Story Barracks
Must be sold today for dismantling. Come out ready to buy. Located at Veterans Hospital, Jefferson Barracks, SW. 1182.

BUILDING MATERIALS 227

AALCO
BUILDERS SUPPLY CO.
Building Materials
NEW AND USED
LUMBER, ROOFING
WINDOWS, SHINGLES
DOORS, SASH
BATHTUBS, GLASS
SINKS, BRICK
FENCE POSTS, LADDERS
SASH WEIGHTS, 2x4 RAIL
WOOD MOULDING, ETC.
BARGAINS DAILY
WE DELIVER
CH. 2500
14TH AND CHOUTEAU

PLASTERBOARDS, ⅜
4'x8', $1.44; 4'x7', $1.68; 4'x3', $1.92.

SCREEN DOORS
1¼" WHITE PINE GALV. WIRE
2'6"x6'6" $6.78; 2'8"x6'8", $7.05; 2'8"x8'8", $7.05; 2'10"x6'10", $7.34; 3'0"x10", $7.62.

Bean or Tomato Sticks
20 PIECES, 5-FT. $1.25.

Plumbing Supplies, Used
Toilets, sinks, bathtubs, automatic water heaters, pipe and fittings.
ANDREW SCHAEFER
4230 W. Natural Bridge. NE. 6868

ALL lumber, sash, doors, toilets, lavatories, sinks, pipe, brick, etc.; we are now wrecking 112 buildings, all salvage for sale. Sales office, 2314 Biddle st. Wrecking Corp. of America. MA. 1914.

NEW—NAILS—NEW
Full kegs of mixed nails at $6.50 per keg.
WALLACH 6890 EASTON

CALIFORNIA REDWOOD LUMBER, new, car just arrived; big mill kiln dried; all clear stock for boats, finish, fence pickets, etc.; cheap prices. 6300 N. Broadway.

CINDERS; stoker; clean; $10 big load, delivered city, county; white rock, chat; low prices. Quick Service Cinder Sales. CE. 0380. (†)

CONCRETE BLOCKS; 18c, 16c, 13c, also cinder blocks. FL. 4487.

DIRT; also crushed stone for driveways. LO. 6603.

DOORS—DOORS—DOORS
New slab, strictly guaranteed; all sizes in house jobs; special low price, $10 each. 6300 N. Broadway, 1426 N. Broadway; always open.

DOUGLAS FIR lumber; new good grade, 2x12, 2x10, all lengths, only 11c bd. ft. 6300 N. Broadway.

DROP SIDING; new big mill kiln dried; fair grade, 3 patterns; 10c bd. ft. 6300 N. Broadway.

FLOORING, new, 1x4 fir; big mill kiln dried; fair grade; only 4c lin. ft. 6300 N. Broadway, MU 5350.

GARAGE DOORS, 1-piece or sectional; J. A. Krebs, GO. 3326.

GRANITE paving blocks; used. MU. 9906 after 6 p.m.

LUMBER—NEW AND USED
ATLAS WRECKING, 4058 Easton.

LUMBER; new 50,000 ft. strictly No. 1 big mill kiln dried; dimensions 6' and 8'; about ½ price. 6300 N. Broadway. MU. 5350.

LUMBER, 30,000 ft. 1x8 No. 2 and better yellow pine sheathing; No. 1 fir 2x4 to 2x12. HI. 8150.

MILLWORK; complete house jobs; bu

'HALF A LOVE,' ROMANTIC NEW SERIAL BY VIDA HURST, STARTS SUNDAY

THE EVERYDAY MAGAZINE

Published Every Day—Week-days and Sundays—in the ST. LOUIS POST-DISPATCH

PART TWO — ST. LOUIS, SATURDAY, JULY 14, 1951 — PAGES 1—6B

A Teen-Age Mix-Up

They're Out of Focus On the TV Screen

By John Crosby

NEW YORK, July 14.

I'M a little mixed up about teen-agers who, I think, are conceivably under too much scrutiny for their own good. In the public prints the teen-ager is either taking heroin or throwing basketball games in the Garden. On the Henry Aldrich program, the teen-age boy is a driveling idiot who wouldn't know how to punch a needle in his arm. Drop into the Broadhurst Theater and you'll meet the most callow teen-ager of them all, Willie Baxter, of Booth Tarkington's ancient novel "Seventeen," which sneaked into town disguised as a musical comedy.

JOHN CROSBY

Just possibly all these conflicting accounts are accurate in their separate contexts which just goes to show that the teen-ager is as various and variable as the rest of us and shouldn't be lumped into a single convenient category. The teen-ager is getting his share of attention on television on half a dozen shows, all of which are aimed at teens and many of which are staffed by them. That last may be a mistake. In radio, the teen-agers were generally played by veterans who were a lot older than their voices. (Ezra Stone, who plays Henry Aldrich on the radio, is 32.)

★ ★ ★

ON TELEVISION you get the teen-ager, unalloyed by experience and, in many cases, by intelligence. The professionals among them—the singers, the dancers—are not yet tree-ripened, a phrase I picked up from an advertising genius who shared a fig newton with me the other day. The amateurs—the non-singers, non-dancers—haven't anything very interesting to say—to me, at least, though the teen trade may love the stuff. You'll find both the amateurs and the pros on Jimmy Blaine's "Junior Edition" on ABC-TV, a show I've watched more often than would be by my normal wont simply because my wife, Mary Crosby, happens to be on it. The information Mr. Blaine and Mrs. C. dredge out of these kids concerning their fan clubs, their dogs and their other enthusiasms is, I suppose, accurate, relevant and just possibly important to the junior misses and junior misters. To me, it is rather dim, far away and hopelessly immaterial to anything in my environment.

Another much older teen-age show of, by and for teens is "Paul Whiteman's TV Teen Club," also on ABC, which goes in for teen stuff more extensively than anyone else. This one has a rather odd social history. Pop Whiteman, one of the town fathers of Lambertville, N.J., which adjoins his farm, was consulted by the other town fathers about growing juvenile delinquency in the area. Mr. Whiteman rose to the emergency by throwing a series of teen-age dances in a local church. They were so successful that he decided to project the idea into a TV show.

★ ★ ★

RIGHT HERE I think he went astray. The "TV Teen Club," a title which occasionally keeps me awake nights, is a procession of amateurs who sing, dance, play harmonicas, do imitations of Groucho Marx and in general make the night hideous with hue and cry of a decidedly unprofessional nature. It emanates from Town Hall in Philadelphia before an audience composed entirely of the teen crowd, whose appreciation—expressed by wild applause, animal cries and wolf whistles—punctuates and frequently drowns out the show.

Both the audience and the performers have a whip of a time but I'm not sure anyone at home will. That is, unless you are a collector of young girls who can imitate the Andrews Sisters, which isn't among my hobbies. Mr. Whiteman's connection with all this is tenuous. He sits next to a mistress of ceremonies who explains what is coming on next. "Oh yeah! Oh yeah! That's really wonderful," says Pop when informed about the next act. "How about that?" he exclaims after it's over. That's about all he says.

★ ★ ★

THE FIRST MISTRESS of ceremonies was Margo Whiteman, Pop's daughter, who got married and gave up the teen-age world presumably forever. The current one is Nancy Lewis, a blonde. Recently—the teen-age well having just possibly run dry—"TV Teen Club" reached way down into the bottom drawer and came up with small children, age 4 and upwards. One 4-year-old girl last week sang a song called, "I'm Just a Square in a Social Circle" which contained a line: "Her daughter is a Frankenstein in mink." Fine thing for a 4-year-old to be singing. Then there was a high-kicking chorus line of scantily clad girls who may well have driven the juvenile delinquency rate in Lambertville to a new high.

The show is sponsored by Nash Airflyte and Kelvinator and the commercials are conducted in hep talk which I can understand but can't speak. This is the first inkling I've had that the automobile and refrigerator people were after the teen-age crowd. My allowance never got into that bracket and hasn't to this day.

ADVERTISEMENT

MAN AGAINST THE ELEMENTS IN KANSAS RIVER FLOOD

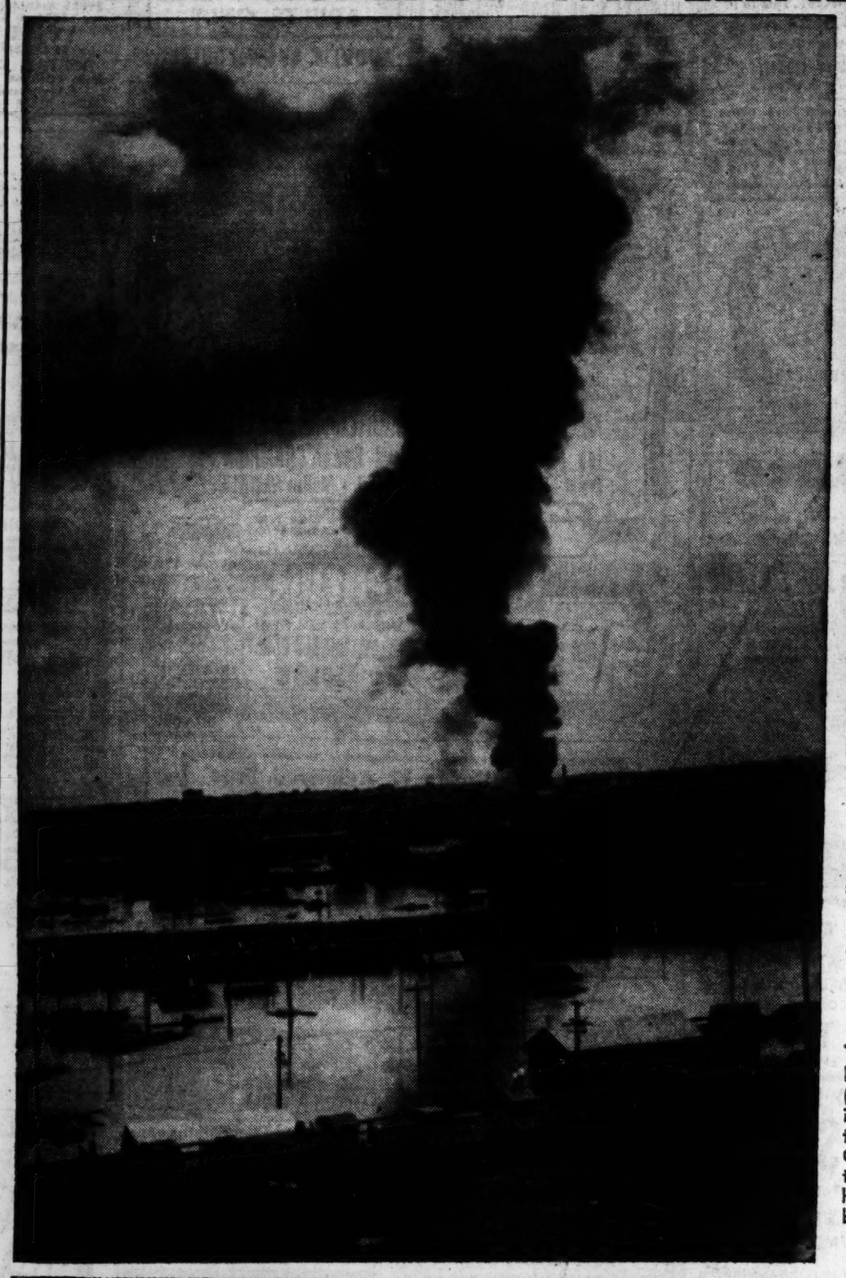

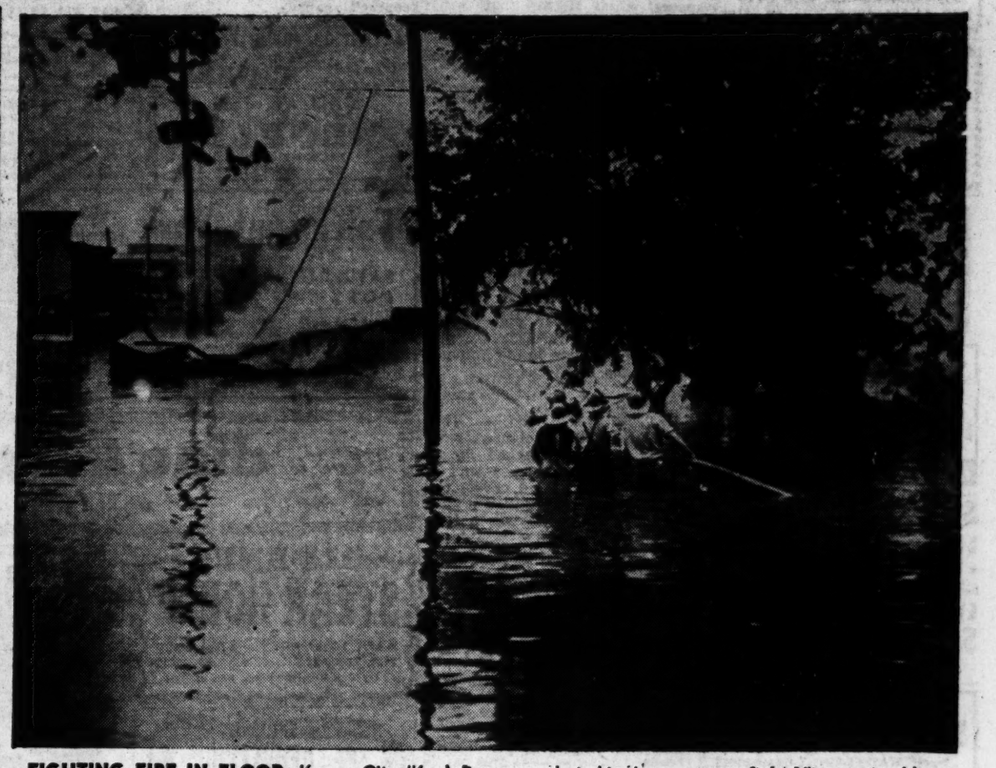

FIGHTING FIRE IN FLOOD, Kansas City (Kan.) firemen wade in hip-deep water to fight filling station blaze in Armourdale district.

—Associated Press Wirephoto.

BURNING OIL TANKS send a column of smoke into the air at Kansas City, Mo. Flooded railroad tracks are in the foreground.

Acme Photo.

MAN TRAPPED IN CAR (arrow) when water rushed into the Armourdale district of Kansas City, Kan. Out in the current too far to be reached by rescuers, he is believed to have been swept to his death.

Acme Photo.

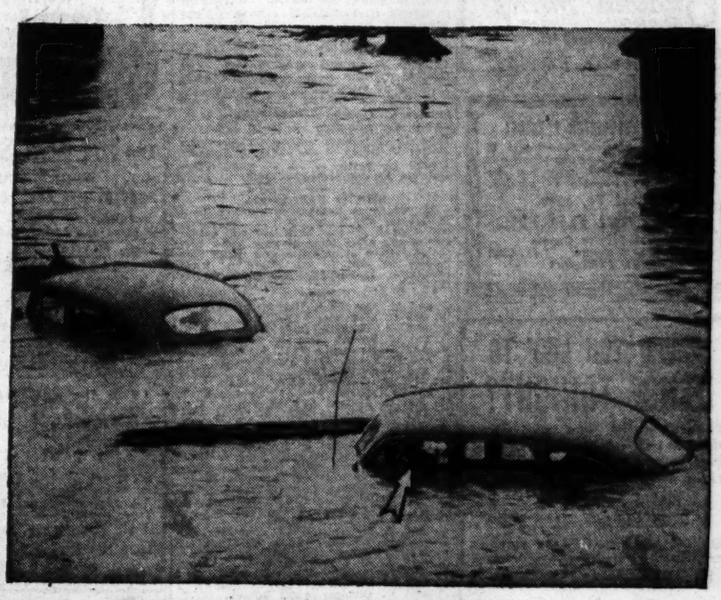

VOLUNTEERS AT TOPEKA keep up a steady flow of sandbags to a weak section of the levee protecting the city's waterworks.

Acme Photo.

GASOLINE BURNING ON WATER after the explosion of storage tanks at Kansas City, Mo.

—Associated Press Wirephoto.

COWS ON SHANTY TOP as they are carried by swift current past an inundated harvester plant in the stockyards section of Kansas City, Kan.

Acme Photo.

HORSE CAPTURED Robert and John Hansen, twins, astride the runaway horse that trampled flowers and crops, stole grain and eluded posses in the Chesterfield and Ellisville area for 10 days. The twins, 15 years old, trapped it in a barn yesterday.

—By a Post-Dispatch Staff Photographer.

BROTHERHOOD

Guests at luncheon for delegates to the International Conference of World Brotherhood at Wiesbaden, Germany. From left, Frau Claire Guthmann, Jewish co-chairman of the Wiesbaden Council of Christians and Jews; Dr. Everett R. Clinchy, president, World Brotherhood Organization; Dr. George F. Donovan, former president of Webster College, Webster Groves, Mo.; Dr. James R. Newman, U. S. land commissioner for Hesse; Dr. Willard E. Goslin, former superintendent of schools at Webster Groves.

A Special Purchase Sale!
FINE DRAPERY FABRICS
59¢ $1.15 $1.49 Yd.
See these before buying.
OLIAN FABRICS
4545 EASTON LU. 7769
Open Eves. 'til 9 Except Thurs. 'til 6

GENERAL ELECTRIC
NH10 REFRIGERATOR
UP TO $100 TRADE-IN
LAZAR & SONS
2206 S. BROADWAY GR. 7150
OPEN EVENINGS

CALIFORNIA REDWOOD
SCREEN & STORM
COMBINATION WINDOW $12.95 Complete
LACLEDE CO.
PRospect 0448

3-ROOM OUTFIT → $189
AMERICAN FURNITURE CO
OPEN NITES 708 FRANKLIN 3301 MERAMEC

IGA TOMATOES
FOOD STORES CONSUMER APPROVED AT YOUR
IGA FOOD STORES

SINGER PORTABLE ELECTRIC SEWING MACHINE
● Rebuilt by Sincere Experts
● Sincere Parts—New
Carrying Case
● New Motor—New Light—Foot Control
Full 5-Year Guarantee
$39.50 $1.25 Weekly
EV. 6798 FREE Home Demonstration
SINCERE SEWING MACHINE CO.
5926 EASTON

A-B-C-O-Matic
WASHES-RINSES-DAMP-DRIES AUTOMATICALLY
Central MART
APPLIANCES & FURNITURE
OPEN EVERY NITE 'TIL 9
2315 Olive CH. 8403
PARK FREE Our Lot Next Door

EXPERT TELEVISION SERVICE!
Oldest TV service department in St. Louis. We have expanded our facilities and can give you dependable, reasonable TV service.
CALL FL. 6540
HAMPTON ELECTRIC
Where Service Counts
3303 S. Kingshighway FL. 6540
OPEN EVENINGS

WOULD YOU LIKE TO DANCE TONIGHT?
Regardless of age and even though you have never danced before, you will be dancing tonight after one lesson.
TRY A PRIVATE LESSON $1
ALL LESSONS IN ABSOLUTE PRIVACY
NO APPOINTMENT NECESSARY
Ray Quinlan Studios
306 N. Grand
6000 NATURAL BRIDGE
TERRY MOORE BLDG.

BUY NOW! Free Estimates
KOOL-VENT
ALUMINUM AWNINGS
PAYMENTS EASY LOW DOWN PAYMENT
Display Room Open Daily, 9 to 5 Sun., 1 to 5
TERMS FHA Approved
KOOL-VENT METAL AWNING CO.
7801 Gravois Sidney 2240

The POPS Come to YOU
Sundays 5:15 to 6:00 p.m.
over
KSD
550 ON YOUR DIAL

Flashes of Life

By the Associated Press.

Hardway to Remember.

HARTFORD, Conn. — If an East Hartford man ever forgets his telephone number, all he has to do is count his teeth.

A dentist jokingly told Charles Frosch that he was going to give him a lucky number by counting the teeth between spaces.

On the uppers, the dentist counted eight teeth with no spaces.

On the lower set, the dentist counted one tooth—space—three teeth—space—five teeth—space one tooth—space.

"You can close your mouth now," the dentist told the patient.

Frosch couldn't. Surprise locked his jaw.

The dentist had just given him his telephone number—8-1351.

Water Men Floodbound.

DENVER — The Federal Reclamation Bureau sent two hydrologists to Kansas to check on the extent of last week's heavy rains.

They are finding out. The Bureau heard the hydrologists, Ed Kramer of Denver and Marion Ball of McCook, Nebr., are marooned somewhere in the Emporia area by the latest floods.

Lively 'Belt.'

PETERSBURG, Ind. — That black belt that eight-year-old Johnny Ashcroft reached for in his mother's dishpan wasn't a belt. It slithered out of the pan and Johnny's father killed it with a butcher knife. It was a five-foot chicken snake.

MARRIAGE LICENSES.

James B. Venker — — — 5443 Milentz
Mary Louise Kirschner — — — 4851 Goethe
Willie S. Poole — — — 4152 St. Louis
Birdie M. Jones — — — 4536 Greer
Joseph Spiegel — — — University City
Rose Abramowits — — — 609 Hamilton
Chris J. Jones — — — Maryland Heights
Laura A. Wilson — — — Glover, Mo
James W. Davis — 1716 S. Vandeventer
Merle A. Woelfel — — — 2125 S. 9th
Jerry D. Gotler — — — 5650 Cabanne
Lois Mae Glaser — — — — Clayton
Newton B. Lawver — — — Clayton
Dolores M. Weslick — — 5575 Delmar
Theodore A. Ponciroli — 5217 Pattison
Christine A. Aceto — — — 5123 Daggett
Raymond M. Schoenfeld 1154 Hamilton
Marilyn L. Handelman — — 5170 Cates
Ira R. Fishbein — — — University City
Rosalind Loebel — — — — Clayton
Gilbert E. Garger — — — 3919 N. 23d
Elianor R. Berri — — 5639 W. Hebert
James W. Todt — — 1912 California
Wanda A. Elder — — 1301 N. Grand
Fredrick Jones — — — Topeka, Kan
Georgia R. Carr — — — 4561 Cottage
Leonard F. Sisak — — — 4924 Thekla
Ann Voza — — — 4044 N. 9th
Stanley H. Corkum — Manchester, N.H.
Laura V. Mundy — — 1940 Louisiana
John R. Kirschner — — — Ferguson
Hester V. Dixon — — — 1456 Adelaide
Daniel M. Tevlin — — — 5645 Terry
Patricia Jean Stierman — 5629 Kennerly

BIRTHS RECORDED.

Important to parents of children born in Greater St. Louis: If your names do not appear in the birth column within two weeks after birth of your child, call the physician or midwife and insist that records be sent to the Board of Vital Statistics, Room 10, Municipal Courts Building.

BOYS.

J. and M. Alexander, 1250 St. Joan.
W. and C. Alexander (twin), 1809 Iowa.
E. and M. Barnard, 5201 Blow.
J. and M. Bailett, East St. Louis.
R. and E. Boerschir, 7613 Alabama.
J. and H. Branz, 7104 Pennsylvania.
E. and V. Clark, 7616 Reilly.
M. and M. Connally, 5839 Ridge.
J. and B. DeBernardi, 5412 Columbia.
W. and G. DeClue, 1813 S. 7th.
C. and M. Denman, 327A N. Boyle.
R. and P. Duenke, Chesterfield.
A. and C. Fernow, 6434 Bradley.
W. and S. Franklin, 3813A Indiana.
A. and M. Giehl, 224 E. Steins.
R. and S. Griemel, 2521 Blair.
H. and H. Heftlinger, 9634 Joplin.
R. and P. Heffner, 3851 McRee.
C. and F. Heilman, 1457 Peabody.
R. and D. Luhmann, 6648A Villa.
C. and C. Mask, 1038 Geyer.
W. and R. McGrath, 7221 Minnesota.
T. and A. McGuire, 1802A Michigan.
H. and C. Moran, 4926 Labadie.
G. and G. Moss, 3207 Taft.
E. and F. Mueller, 3861A Alberta.
L. and H. Ostrander, 1007 Curran.
R. and D. Ottinger, 4223 Russell.
F. and A. Peetz, 3321A S. 13th.
C. and L. Reed, Cardinal Hills.
E. and L. Richars, 6514A Morganford.
L. and O. Robinson, 4919 St. Louis.
R. and A. Rother, 1035 Charleville.
G. and B. Schumacher, 2345 S. 7th.
O. and D. Smith, 4348 Evans.
M. and L. Smith, 4308 Edgewood.
T. and J. Stelloh Jr., 3621 E. Broadway.
C. and M. Stevens, 1705 Carroll.
H. and O. Strain, 3222A Arsenal.
A. and M. Stuaver, 4961 Pershing.
R. and E. Vollmer, 2014 Kappel.
G. and E. Wessels, 8514 Kathleen.
D. and D. Wheeler, 1952A Arsenal.
R. and R. Wideman, 716A Belt.
G. and M. Wilkerson, 7736 Monroe.
J. and J. Winter, 6075 ...rtford.
J. and C. Zieroff, 813 W. Haven.

GIRLS.

W. and C. Alexander (twin), 1809 Iowa.
C. and A. Atkinson, 8406A Vulcan.
W. and D. Bernhardt, 2637 Shenandoah.
E. and V. Berry, 6422A Michigan.
K. and B. Birch, 4716 McPherson.
V. and V. Blankenship, 835 Lemay Ferry.
L. and V. Blanzitt, 3906A Lafayette.
T. and N. Bligh, 3164A N. 11th.
D. and R. Bolto, 6718 Odell.
E. and R. Brennan Jr., 1119 Moorlands.
D. and F. Brooner, 7083 Sutherland.
H. and B. Brown, 916 LaBeaume.
J. and E. Bryant, 4254 W. Garfield.
S. and A. Butler, 2951A Garrison.
L. and M. Cordia, 5438 Nottingham.
V. and S. Crecelius, 7708 Comfort.
C. and A. Cruse, 1933 Montgomery.
R. and E. Elliott, 7607 Santa Monica.
E. and A. Godfrey, 10360 St. Joan.
H. and M. Golfinopoulos, 6105A Minnesota.
R. and D. Greathouse, 3172 California.
R. and J. Green, 7023 Berthold.
H. and M. Harville, 4843 Cote Brilliante.
C. and F. Hill, 1314 S. 14th.
C. and D. Junger, 3441 Crittenden.
W. and E. Kahle, 4726 Sigel.
G. and B. Kohl, 1220A Victor.
A. and S. LaRocco, 1233 Blackstone.
G. and B. Leighton, 2133A Stansbury.
J. and P. Lutz, 7318 Pershing.
E. and M. Manley (twins), 4210 Sarpy.
D. and M. Michael, 1205 N. 7th.
J. and L. Miller, 2853 Wyoming.
J. and L. Mosson, 1727 N. Jefferson.
G. and D. Overkamp, 4114A Nebraska.
F. and V. Pellegrino, 5510 Mardel.
F. and B. Randazzo, 1637 Helen.
E. and R. Reams, 1439 Papin.
J. and M. Rice, 19 Heatherbrook.
R. and J. Richardson, 4230 Cote Brilliante.
R. and O. Ricketts, Arnold, Mo.
C. and D. Roberts, 1130 Selma.
R. and E. Roller, 6339 Henner.
O. and M. Roth Jr., Festus.
R. and H. Tennyson, 2825 S. Jefferson.
A. and J. Vonder Haar, 4730 Hummel.
G. and B. Webb, 3612 Finney.
A. and S. Wolff, 7305 Lindell.

BURIAL PERMITS.

Emily W. Freese, 83, 4003A S. Broadway.
Patsy Murphy, 66, 2838 Easton.
Phillip Colenburg Cook, 1, 4359 Cozens.
Ercole D. Bafunno, 63, Robertson.
Guiseppe Ciramitaro, 74, 1414 N. 7th.
Russell J. Arnold, 52, 4043 Westminster.
Chas. A. Lambur, 74, University City.
Chas. J. Auel, 72, 429 Fillmore.
Katie Mason, 35, 1409 S. Compton.
Winifred R. McDaniel, 35, 3327 Lucas.
Lewis A. Jones, 58, 5527 Market.
Emma L. Heil, 85, 4412 Richard.
Katherine Kottenhoefer, 76, 3055 Bayard.
Elizabeth Spengemann, 67, 2414 S. 11th.
Ida Ringstmeier, 83, 5408 S. Broadway.
Nellie Biermann, 80, 2332A Warren.
Elizabeth Loebig, 68, 3314 S. 18th.
Julius Nussbaum, 71, Clayton.
Sallie C. Waldman, 66, University City.
Anna Swayne, 41, 2858 Missouri.
Alfred N. Hilton, 87, 4200 Penrose.
Peter Filer, 75, Festus.
Frank Merlotti, 61, 3230 Northrup.
Josephine LoRusso, 56, 5135 Shaw.
Martin Van Buren Loche, 84, 2405A N. Florissant.
Della Mae Hancock, 73, Stone Fort, Ill.
Ethel Annie Ayers, 72, 4538A Scott.
Beatrice Reis, 55, 1616 S. 12th.
D. Taylor Fullerton, 64, 3820 Shaw.

MOVIE TIME

ART
"A FRENCH SCANDAL," at 2:30, 7:15, 9:15.

LOEW'S STATE
"SHOW BOAT," at 10:30, 12:47, 3:04, 5:21, 7:38, 9:57.

MISSOURI
"APACHE DRUMS," at 2:30, 5:20, 8:30; "THE PRINCE WHO WAS A THIEF," at 12:30, 3:35, 6:40, 9:45.

ORPHEUM
"EXCUSE MY DUST," at 1:02, 3:56, 6:52, 9:48; "HER FIRST ROMANCE," 11:37, 2:31, 5:27, 8:23.

SHADY OAK AND PAGEANT
"KON-TIKI," at 7:00, 9:00.

AMBASSADOR
"STRANGERS ON A TRAIN," at 10:30, 1:53, 5:16, 8:39; "THE FROGMEN," at 12:15, 3:35, 6:55, 10:21.

FOX
"THE GUY WHO CAME BACK," at 12:30, 3:44, 6:55, 10:14; "AS YOUNG AS YOU FEEL," at 2:24, 5:38, 8:52.

SENATE CHECKS WHETHER U.S. AUTOS ARE MARKED 'OFFICIAL'

WASHINGTON, July 14 (AP)—A Senate committee has ordered a check on all Government-owned automobiles and trucks to learn if they are marked "for official use only" as required by a law Congress passed last year.

The Senate Expenditures Committee asked the General Services Administration yesterday to make the check and report to it. The GSA is the Government's "housekeeping" agency.

ATTENTION PROUD FATHERS
"It's a Girl" "It's a Boy"
We Carry CIGARS
CALL NE. 6360
PEOPLE'S
PACKAGE LIQUOR STORES
25 Stores All Over St. Louis

$20 FOR PRIVATE COURSE $10
BRUCE DEMPCY DANCE STUDIOS
3525 N. GRAND LU. 3144
2 Blocks North of Ball Park
No Appointment Necessary

MISSISSIPPI
Excursions
MOONLIGHT DANCES..9 pm to 12
SAT. AFT. TRIPS...2:30 to 7 pm
featuring Al Tucker's 12-pc. Band
PICNIC ALL-DAY OUTINGS
Sun-Tue-Wed-Thur-Fri...10 am to 4 pm
AIR-CONDITIONED
Docks and Ticket Office Foot of Washington Ave.
MA 4040 • NO TRIPS MON
EXCURSION STEAMER ADMIRAL

Fairmount Park BUS SERVICE
SATURDAY NIGHT JULY 14
POST TIME 8 P.M.
"PLUG HORSE DERBY"
GRANDSTAND or CLUBHOUSE $1.00
PLUG HORSE DERBY 9 RACES
All for Charity!

Where to dine or dance in and Near St. Louis

OLDANI'S STEAK HOUSE
● LIVE LOBSTERS ● SEA FOOD
2132 EDWARDS PR. 9812
Try Our Delicious Prime Ribs of Beef

MADAM De FOE'S PLACE
A Favorite Place to Dine... Since 1900
OPEN YEAR 'ROUND
CHICKEN & STEAK DINNERS
TURKEY IN SEASON
No Reservations Necessary
Out Clayton Rd. to Baxter Rd., then Follow Signs
CHESTERFIELD, MO. LAKE 7761

THE RENDEZVOUS
Cocktail Lounge featuring
Yvonne Rivera
From Bach to Boogie-Woogie
HOTEL JEFFERSON

Town & Country
BEAUTIFUL PAT VAETH
Her Magic Harp and Trio.
No Cover—No Minimum—No Tax
Parking in Our Garage
Congress Hotel
UNION AND PERSHING BLVDS.

THE SILVER SLIPPER
★ NITE CLUB ★
"The Dancing Spot of E. St. Louis"
featuring PEARL LAWSON
at piano and organ—and her orchestra
Wed., Fri., Sat., Sun., 9 P.M.-4 A.M.
LARGE DANCE FLOOR
NO COVER NO MINIMUM
From MacArthur Bridge, 3 blocks north turn right on Route No. 13. Five miles to intersection on Bond and Missouri.

For an Evening of Pleasure
Visit the NEW GAMBRINUS
Cocktail Lounge
BENNY'S TRIO
EVERY FRIDAY AND SATURDAY NIGHT
FINE FOOD AND DRINKS
NO COVER—NO MINIMUM
Air-Conditioned—Ample Parking
JOE HERBST, JR., Mgr.
3628 WISCONSIN ● SI. 2238
At 3600 S. Broadway

Enjoy the DELIGHTFUL ATMOSPHERE and WONDERFUL DRINKS
IN THE AIR-CONDITIONED
De Soto Tap Room
LOCUST at ELEVENTH

WORLD FAMOUS CHARCOAL BROILED STEAKS
LOBSTER • SEA FOODS
COMPLETE MENU
OPEN SUNDAY 4 P.M.
AMPLE PARKING
On St. Louis's Famous Charcoal Broiled Steaks
RUGGERI'S
2300 EDWARDS PR. 1900

DANCE IN COOL COMFORT
AIR-CONDITIONED
Sheraton Cocktail Lounge
FEATURING JOE SCHIRMER
DUO PIANOS & BASS
OR A DELICIOUS
Drink Under the Stars
IN THE
POPULAR PATIO
NO COVER—NO MINIMUM
SHERATON HOTEL
LINDELL AT SPRING

Where to Go
For dining and dancing... visit these famous hotels... Lindell at Kingshighway.

Chase Hotel
Starlight Fiesta
Paul Neighbors and his orchestra play for dancing nightly from 9. Breakfast, luncheon and dinner at Fiesta Grille prices and no cover charge.
Zodiac Roof
Lenny Colyer appears nightly at 10:30 and 12:30. Dancing to The Novel-Aires with Joan Webb.
Park Plaza HOTEL
Gourmet Room
Delicious food at luncheon and dinner. No minimum, no cover, no 20% tax. Sunday buffets at $3.25.
Gourmet Lounge
"Meet the Baron," the international tone poet of the Hammond organ. Nightly from 8:30.
MerryGoRound
Los Nortenos, the famous musical trio from Mexico, playing nightly from 8:30.
Forest Park HOTEL
Circus Snack Bar
Jane Turay and her Trio, famous Decca Record Stars ... from 8:30 nightly except Sundays.
KOPLAR HOTELS
Center of St. Louis NIGHT LIFE

Photoplays

Delightfully Cool!
EMPRESS OPEN 11:30 A.M. OLIVE at GRAND
ESQUIRE ★ VARSITY
CLAYTON & BIG BEND 6610 DELMAR
RITZ ★ NORSIDE
3147 S. GRAND GRAND & NAT'L. BRIDGE
Esquire & Varsity—Doors Open 1:30
Ritz and Norside—Doors Open 5:00
EMPRESS ONLY OPEN 11:30 A. M.
PARKING REFUND 15c
TWO FAMOUS NOVELS IN TECHNICOLOR
FEARLESS MEN AND WOMEN FORGE the GREAT SOUTHWEST!
A Thrilling, True Story! RANDOLPH SCOTT
SANTA FE
COLOR by TECHNICOLOR
with JANIS CARTER
PLUS . . . THROUGH THE JAWS OF CERTAIN DEATH . . .
to be in her arms again!
R. D. Blackmore's Immortal Novel!
LORNA DOONE
Color by TECHNICOLOR
Barbara HALE
Richard GREENE
VARSITY Midnight Show TONIGHT
EMPRESS All-Night Show TONIGHT

SINGER PORTABLE ELECTRIC SEWING MACHINE
● Rebuilt by ABC Experts
● ABC Parts—New
Carrying Case
● New Motor—New Light—Foot Control
● Full 5-Year Guarantee
Free Home Trial. LU. 6230.
After 5 P.M. Call FT. 6290
$39.50 $1.25 Weekly
ABC SEWING CENTER
4145 Manchester

MUNICIPAL OPERA
Kingshighway Entrance—Forest Park
NIGHTLY at 8:30 LAST TIME TOMORROW
GOOD SEATS ALL PERFORMANCES
DIE FLEDERMAUS
NEXT MONDAY — SEATS NOW
GIRL CRAZY
Tickets: 50c, 80c, $1.50, $2.20, $2.90
MUNICIPAL OPERA TICKET OFFICE
Arcade Bldg., 8th & Olive. Open Daily 9 to 9. GA. 4400 Forest Park Ticket Office Nightly 7:30. RO. 6000.

GARRICK
Doors Open 10:30—45c Till 1
On Screen
Delightful . . . Lovable
"BEAUTIES ON PARADE"
Real Summer Entertainment
Plus Laffs and Thrills
"YANK IN LIBIA"
ADULTS ONLY
MIDNITE SHOW TONITE!

FILL YOUR WANTS FROM WANT ADS

LOEW'S STATE COOL
Now DOORS OPEN 10 A.M.
It's NEW...and TECHNICOLOR, too
SHOW BOAT
M-G-M's MAGNIFICENT MUSICAL
STARRING
Kathryn GRAYSON • Ava GARDNER • Howard KEEL
Joe E. BROWN with Marge and Gower CHAMPION
Robert STERLING • Agnes MOOREHEAD • William WARFIELD
plus —ADDED MGM ENJOYMENT— TOM and JERRY CARTOON "SLEEPY TIME TOM" PETE SMITH'S "BARGAIN MADNESS" LATEST WORLD NEWS

NOW SHOWING! COOL Loew's ORPHEUM DOORS OPEN 11 A.M.
2nd Big Week
M-G-M's Technicolor SONG AND FUN FILM!
RED SKELTON • SALLY FORREST • MACDONALD CAREY
Excuse My Dust
—PLUS— MARGARET O'BRIEN "HER FIRST ROMANCE"
AIR CONDITIONED

Children Under 12 Admitted Free —WHEN ACCOMPANIED BY PARENTS— AT ALL FANCHON & MARCO ST. LOUIS AMUSEMENT CO. THEATRES LISTED BELOW

FOX COOL! COOL!
DOORS OPEN AT 12 NOON
2 Star-Studded, Heart-Warming Comedy Hits!
THE GUY WHO CAME BACK
Paul DOUGLAS Joan BENNETT Linda DARNELL
AND
MONTY WOOLLEY • THELMA RITTER • DAVID WAYNE • JEAN PETERS
As Young As You Feel
Constance BENNETT ★ Marilyn MONROE
EXTRA! NAVY'S INSIDE STORY! 'THEY FLY WITH THE FLEET'

AMBASSADOR COOL! COOL!
DOORS OPEN AT 10 A. M. DAILY
Adventurous Action!
THE FROGMEN
RICHARD WIDMARK DANA ANDREWS GARY MERRILL
AND
The Utmost in Suspense!
ALFRED HITCHCOCK'S
Strangers on a Train
A WARNER BROS. PICTURE
FARLEY GRANGER RUTH ROMAN ROBERT WALKER

MISSOURI COOL! COOL!
DOORS OPEN 12 NOON
2 GREAT ADVENTURE HITS—BOTH IN TECHNICOLOR!
The PRINCE who was a THIEF
Technicolor
Starring Tony CURTIS • Piper LAURIE
APACHE DRUMS
Technicolor
Starring STEPHEN McNALLY • COLEEN GRAY

OPENS AT 4:30 P.M. SHADY OAK & PAGEANT HANLEY & FORSYTH DELMAR Performances at 7 & 9 P.M.
The Most Astonishing Adventure of Our Time— Filmed While It Happened By the Six Who Lived It!
They drifted 4300 Miles on a Bunch of Logs Called . . .
KON-TIKI

PHOTOPLAY INDEX

GRANADA Starts 4:45 — 4519 Gravois — Park Free at 4633 Gravois
HI-POINTE Starts 2:00 — Skinker & Clayton
LINDELL Starts 4:45 — 3511 N. Grand at Hebert
RICHMOND Starts 4:45 — Clayton & Big Bend
RIO Starts 4:45 — 5566 Riverview—Park Free
TIVOLI Starts 12:50 — 6350 Delmar
UNION Starts 2:00 — Union & Easton—Park Free

★★★ ALL TECHNICOLOR SHOW! ★★★
Cecil B. DeMille's TECHNICOLOR MASTERPIECE!
'SAMSON AND DELILAH'
Hedy LAMARR, Victor MATURE, George SANDERS
A Spectacle of Romance and Adventure! IN GLORIOUS TECHNICOLOR!
'QUEBEC'
John BARRYMORE JR. ★ Corinne CALVET

SHENANDOAH Starts 5:30 — 2312 S. Grand
MAPLEWOOD Starts 5:30 — 7170 Manchester
TOWER Starts 7:00 — N. Grand & Florissant
VICTORY Starts 12:45 — 5955 Easton
DANNY KAYE 'ON THE RIVIERA' IN MUSIC-FILLED TECHNICOLOR! Gene TIERNEY ★ Corinne CALVET
GARY COOPER 'YOU'RE IN THE NAVY NOW'

WASHINGTON — Granite City, Ill. Starts 2:00 — Ruth ROMAN, 'LIGHTNING STRIKES TWICE' Rory CALHOUN, 'ROGUE RIVER' (Color)
GRAVOIS Starts 6:00 — Jefferson & Gravois — Gary GRANT, 'ONLY ANGELS HAVE WINGS' Rita HAYWORTH, 'YOU WERE NEVER LOVELIER'
LAFAYETTE Starts 5:45 — 1643 South Jefferson — Red CAMERON ★ Forrest TUCKER ★ Chill WILLS Indian W-A-R-! 'OH SUSANNA' (Color)
MANCHESTER Starts 7:00 — 4247 Manchester — Thrilling Drama of the Flaming Barbary Coast! 'BELLE LE GRANDE'
SHAW Starts 7:00 — 3901 Shaw — Mickey Rooney, Wanda Hendrix, 'MY OUTLAW BROTHER' Lee Gorcey, Huntz Hall, 'GHOST CHASERS'
WELLSTON — 6228 Easton Starts 8:15 — ★★★ ALL-TECHNICOLOR SHOW! ★★★ Wendell COREY ★ MacDonald CAREY ★ Ellen DREW 'THE GREAT MISSOURI RAID' Errol FLYNN ★ Dean STOCKWELL 'KIM'
AVALON — Kingshighway and Chippewa — Starts 8:30 — ★★★ ALL-TECHNICOLOR SHOW! ★★★ Randolph SCOTT, 'SANTA FE' Barbara HALE ★ Richard GREENE 'LORNA DOONE'
UPTOWN — Delmar & Aubert Park Free Opens 8:30 — Van JOHNSON, 'GO FOR BROKE' GARY COOPER in the Comedy Riot! 'YOU'RE IN THE NAVY NOW' TONITE—2 COMPLETE SHOWS—LAST SHOW 8:50 P.M.
COLUMBIA Starts 7:00 — 5857 Southwest — Stewart GRANGER ★ Walter PIDGEON 'SOLDIERS THREE' Dan DURYEA 'UNDERWORLD STORY' (Shown at 8:45 Only)
ROXY Comfortably Cool! Starts Tonight Only 6:45 — Lansdowne Near Hanley — Rita HAYWORTH, Glenn FORD, 'GILDA' (8:30 Only) Bill WILLIAMS, Barbara HALE, 'A LIKELY STORY'

...LAST WEEK STARTS TODAY
ART
Sat. 2:30, Sun. 2:30-4:30
NIGHTLY 7:15-9:15
NOT FOR JUNIOR
A French Scandal
ONE SCHEME OF GOODNESS

WILL ROGERS UNION & PAGE
Open 4:45—40c tax incl. to 5
EVERY WOMAN WHO HAS EVER LOVED A G.I. MUST SEE
'THE MEN'
Marlon BRANDON ★ Teresa WRIGHT
'FIGHTING COAST GUARD'
Brian DONLEVY ★ Ella RAINES
Extra! Your TV Favorites
Milton BERLE ★ Ken MURRAY

WORLD ST. CHARLES & NEBRASKA
Cool, Air-Conditioned
3rd Wk. BURLESQUE STARS 1st Run
HORLY BURLY
GEORGIA SOUTHERN CRYSTAL AINES-JOEY FAYE
You See It All Girls — Comedians
Open 10:30 a.m. 50c till 1 p.m.
MIDNITE SHOW TONITE

PHOTOPLAY INDEX

61 DRIVE-IN THEATRE Highway 61 at Pevely — Wild Bill ELLIOTT 'LAW COMES TO TEXAS' — Hopalong CASSIDY 'TEXAS MASQUERADE' Plus Cartoon

BOX OFFICE AND FREE PLAYGROUNDS OPEN 7:15
FIRST SHOWING STARTS AT DUSK!
DRIVE-IN Theatres
OUTDOOR MOVIES
Late Show Nightly
2 SHOWS NIGHTLY...RAIN or CLEAR!
MANCHESTER — MANCHESTER RD. WEST OF LINDBERGH
Van JOHNSON ★ Heros of 442nd Regimental Combat Team
'GO FOR BROKE' (Plus Short)
★ MIDNIGHT FEATURE TONIGHT ★
AIRWAY — ST. CHARLES RD. EAST OF LINDBERGH
Van JOHNSON ★ Heros of 442nd Regimental Combat Team
'GO FOR BROKE' (Plus Short)
★ MIDNIGHT FEATURE TONIGHT ★
NORTH — HIGHWAY 99 AT JENNINGS RD.
Van JOHNSON ★ Heros of 442nd Regimental Combat Team
'GO FOR BROKE' (Plus Short)
★ MIDNIGHT FEATURE TONIGHT ★
RONNIE'S — LINDBERGH, SOUTH OF GRAVOIS
Van JOHNSON ★ Heros of 442nd Regimental Combat Team
'GO FOR BROKE' (Plus Short)
★ Kiddies Ride Ronnie's Streamline Train ★
"66" PARK-IN — HIGHWAY 66, EAST OF LINDBERGH
Sensational! Astounding! Baffling!
'THE THING' (Plus Short)
★ MIDNIGHT FEATURE TONIGHT ★
SKYLINE — NATURAL BRIDGE RD. EAST OF LINDBERGH
Gene KELLY • Frank SINATRA • Betty GARRET
'ON THE TOWN' (Technicolor)
MIDNIGHT FEATURE TONIGHT
FREE KIDDIES RIDE THE FIRE ENGINE
...HEY KIDS! FREE PLAYGROUND AT ALL DRIVE-INS!

St. Ann 4 SCREEN DRIVE-IN THEATRE
YOUR CHOICE OF PICTURES!
FREE PLAYGROUND FOR CHILDREN!
DEAN MARTIN JERRY LEWIS 'AT WAR WITH THE ARMY'
OR
RANDOLPH SCOTT 'SUGARFOOT' In Glorious Technicolor
OPEN 7:15
CHILDREN UNDER 12 FREE
ST. CHARLES ROCK ROAD • EAST OF LINDBERGH

APOLLO DeBaliviere at Waterman — Cooled by Refrigeration — Susan HAYWARD ● Dan DAILEY 'I CAN GET IT FOR YOU WHOLESALE' Glenn FORD, Anne BAXTER, 'FOLLOW THE SUN'
MELBA Grand & Miami / MICHIGAN 7224 Michigan — Gregory PECK ★ Barbara PAYTON 'ONLY THE VALIANT' Bill WILLIAMS ★ Jane NIGH 'BLUE BLOOD' (Cin. Col.)
CINDERELLA 2735 Cherokee — Susan HAYWARD Dan DAILEY 'I CAN GET IT FOR YOU WHOLESALE' Glenn FORD ★ Anne BAXTER 'FOLLOW THE SUN' CINDERELLA—COOLED BY REFRIGERATION
VIRGINIA 5117 Virginia — Mario LANZA, Ann BLYTH, 'THE GREAT CARUSO' (Tech.) Virginia HUSTON, 'WOMAN FROM HEADQUARTERS'
SAVOY Ferguson, Mo. — Mario LANZA, Ann BLYTH, 'THE GREAT CARUSO' (Tech.) Virginia HUSTON, 'WOMAN FROM HEADQUARTERS'
STUDIO 6235 Nat. Bridge / LEMAY 318 Lemay Ferry — Anthony DEXTER ★ Eleanor PARKER 'VALENTINO' (Technicolor) Red CAMERON ★ Cathy DOWNS 'SHORT GRASS'
SOUTHWAY 9736 S. Broadway — Academy Award Winner Judy HOLLIDAY, 'BORN YESTERDAY' Helen WALKER, Willard PARKER, 'MY TRUE STORY'
MELVIN 2912 Chippewa — Mario LANZA, Ann BLYTH, 'THE GREAT CARUSO' (Tech.) Virginia HUSTON, 'WOMAN FROM HEADQUARTERS'
O'FALLON 4025 W. Florissant / BADEN 8021 N. Broadway / PAULINE 5000 Claxton — Doris DAY ★ ★ Gene NELSON 'LULLABY OF BROADWAY' Jeff CHANDLER ★ ★ Louis JOURDAN 'BIRD OF PARADISE'
SALISBURY 2504 Salisbury — M. Main, P. Kilbride, 'Ma and Pa Kettle Back on the Farm' Donald O'Connor, Helene Carter, 'DOUBLE CROSSBONES'
JANET 6900 W. Florissant — Mario LANZA, Ann BLYTH, 'GREAT CARUSO' S. GRANGER, W. PIDGEON, 'SOLDIERS THREE'
PLAZA Clara & Ethel — Clark GABLE, Barbara STANWYCK, 'TO PLEASE A LADY' M. Main, J. Whitemore, 'MRS. O'MALLEY and MR. MALONE'
BRIDGE 4869 Nat. Bridge — David WAYNE, Tom EWELL, 'UP FRONT' Howard DUFF, Brian DONLEVY, 'SHAKEDOWN'
LOWELL 5039 North Broadway — Judy CANOVA, 'SCATTERBRAIN' Roy ROGERS, 'BELLS OF CORONADO' Jimmy WAKELY, 'RANGERS RIDE'
BREMEN 20th and Bremen — M. Main, P. Kilbride, 'Ma and Pa Kettle Back on the Farm' Donald O'Connor, Helene Carter, 'DOUBLE CROSSBONES' (Tech.)
CONGRESS 4023 Olive — EXTRA ★ FIVE-UNIT ALL-ACTION SHOW ★ EXTRA Charles STARRETT, 'PRAIRIE ROUNDUP' DEAD END KIDS, 'KEEP 'EM SLUGGING' 3 STOOGES COMEDY ★ SERIAL ★ CARTOON
CREST 8800 Gravois Starts 6:45 — Park Free Cooled by Refrigeration — Tyrone POWER ★ Susan HAYWARD 'RAWHIDE' Wm. LUNDIGAN Susan HAYWARD 'I'D CLIMB THE HIGHEST MOUNTAIN'
HIGHWAY — Mario LANZA ★ Ann BLYTH Stewart GRANGER ★ Walter PIDGEON 'THE GREAT CARUSO' David NIVEN 'SOLDIERS THREE' EXTRA 1 Hour Cartoon and Comedies
IVANHOE 3239 S. Ivanhoe — Spencer TRACY ★ Joan BENNETT 'FATHER'S LITTLE DIVIDEND' ST. JOHN 3100 Starts 7:00 — Geo. Montgomery, P. Corday, 'Sword of Monte Cristo' (Col.). Cin.
FAIRY AIR-DOME 5640 Easton — Richard WIDMARK, 'HALLS OF MONTEZUMA' (Color) Lee J. COBB, 'MAN WHO CHEATED HIMSELF,' Short
KING BEE 1710 W. Jefferson — Lawrence TIERNEY, 'KILL OR BE KILLED' Leo Carrillo, Constance Moore, 'BEYOND THE BORDER,' Cartoon
KIRKWOOD Starts 7:00 — Kirkwood, Mo. — Anne BAXTER ★ Glenn FORD 'FOLLOW THE SUN' Dan Dailey, Susan Hayward, 'I Can Get It for You Wholesale'
OSAGE Starts 7:00 Cool — Kirkwood, Mo. — John WAYNE ★ Joan ARTHUR Cary GRANT, Laraine DAY, 'MR. LUCKY' 'THE LADY TAKES A CHANCE'
OZARK Starts 7:00 — Webster Groves, Mo. Comfortably Cooled — Danny KAYE ★ Gene TIERNEY ★ Corinne CALVET 'ON THE RIVIERA' (Technicolor) (7:00 10:25) Gary COOPER ★ ★ Jane GREER 'YOU'RE IN THE NAVY NOW' (8:35)
ARMO AIR-DOME 3192 Morganford — ★ 5 UNIT ALL WESTERN HIT SHOW ★ Wild Bill ELLIOTT, 'LONE STAR PIONEER' Tim HOLT, 'BROTHERS IN THE SADDLE' 3 COLOR CARTOONS

BEVERLY 1750 OLIVE — Gregory PECK ★ Barbara PAYTON 'ONLY THE VALIANT' Shown at 8:20 Only ABBOTT & COSTELLO 'MEET THE INVISIBLE MAN' at 6:30 & 10:05
GEM ST. JOHNS — Red CAMERON Cathy DOWNS 'SHORT GRASS' 8:20 ONLY (IN COLOR) Mickey ROONEY 'THE FIREBALL' 6:40 & 9:50
OVERLAND WOODSON RD. — Alan LADD Wanda FREEMAN 'BRANDED' 6:40 & 9:40 (IN TECHNICOLOR) Marjorie MAIN MRS. O'MALLEY & MR. MALONE 8:30 Only
LYRIC 9th Near Pine Broderick CRAWFORD — Ray MILLAND 'COPPER CANYON' 'DEADLY ENEMIES'
McNAIR 2100 Pestalozzi — Doris DAY, Gene NELSON 'LULLABY OF BROADWAY' (Tech.) Ronald REAGAN 'BEDTIME FOR BONZO'
PALM 3010 Union — D. DAY, S. McRAE 'Tea for Two' (Col.) J. CRAWFORD, W. COREY 'HARRIET CRAIG'
Plymouth 1175 Hamilton — 'GREAT MISSOURI RAID' (Tech.). Joan FONTAINE, 'BORN TO BE BAD.'
RIVOLI 9th Near Olive Dana ANDREWS — Bob HOPE 'SORROWFUL JONES' 'NO MINOR VICES'
SENATE Brdwy. & Nat. Bridge — George O'BRIEN 'BORDER PATROLMAN' Richard WIDMARK 'NIGHT & THE CITY'
U-CITY 6324 Bartmer — Donald O'CONNOR 'DOUBLE CROSSBON

Martha Carr's OPINION

REG U S PAT OFF

Dear Martha Carr:

I AM a girl of 15 and in love with a boy a year older than I am. I'm not sure it's real love but I do like him very much although he doesn't know it. He knows me by name and I've been introduced to him but I would like to know him better. I have wanted to give a party and invite him, but under certain circumstances find it very difficult to do so. I would give anything to know him better but can't seem to find a way. What should I do? I CARE.

Fifteen is a bit young to be falling in love. In fact, if this boy knew that you fancied yourself "in love" with him, he would probably run the other way. When you are around him be pleasant and natural. And if you want to give a party and invite him, treat him exactly the same as you treat other young boys in your crowd. Under no circumstances let him know that you are giving the party as a means of being in his company. A little independence on your part will probably attract this boy more than giving a party as an excuse to bring him into your company.

★ ★ ★

Dear Martha Carr:

I AM IN my early teens and have been going with a boy for about seven months now. During this time he has been over to my house about five times and that was to take me to parties. I meet him at the show every Friday night. His mother cannot use her right hand, so he tells me he has to stay home and help her all the time, although he does find time to be with his friends, go swimming and fishing and do other things too. I like him very much and he says he likes me, too, but if he really does, why doesn't he ever come over? Am I being played for a fool? Please help me as I don't know what to do. DEE.

I don't see why you should think you are being "played for a fool." You should respect this boy for the help he is giving his mother and admire him because he takes an interest in sports such as swimming and fishing. It is a healthy sign when young boys enjoy activities away from the company of girls. You cannot expect to monopolize his time. Let him know that you are always glad to see him when he has the time and that you admire him for helping his mother and appreciate his interest in sports. He will probably take more interest in you when he realizes that you are a girl who understands him.

Varicose Veins

By Glen R. Shepherd, M. D.

VARIOUS scientists who study the history of man's development have suggested that our rise to the vertical position is the cause of several diseases. Varicose veins certainly are in the class of disabilities due in part to excessive standing on your feet. Since a return to walking on all fours in the physical sense seems unlikely, other methods of dealing with varicose veins have to be devised.

Until doctors learned the various anatomical causes for varicose veins, their treatment gave poor results. But with present knowledge, that is no longer true.

Normal veins become varicose, thickened and swollen with blood, because little valves, which normally prevent blood from going the wrong way are defective.

★ ★ ★

THE JOB OF VEINS is to carry blood back toward the heart. They are normally fitted with little flaps of tissue on the inner lining which lets the blood go toward the heart but closes when the blood tries to return where it came from. Your muscles massage the blood in the veins, pressing it ever onward toward the heart. The little valves normally prevent its returning. When the valves in a vein fail, it becomes a varicose vein. It is longer and larger around than normal healthy veins.

When the blood no longer flows just one way—back to the heart—in a vein, it becomes congested and liquid seeps out into the tissues drained by the vein. This causes swelling and water logging of the leg and ankle, where most varicose veins occur. This lessens the food and oxygen supply to the tissue, with the color change in the skin so common with varicose veins. Resistance to infection is cut down, with ulcers occurring commonly around the ankle after years of increasingly worse venous return.

★ ★ ★

THE PURPOSE of treatment is eliminating the leaky vein valve, or if there are too many leaky valves, removing the bogged-down vein entirely. Because there are so many valves which could be leaking and so many inter-connections between veins, each case is a separate problem.

In some, tying off the vein just below the leaky valve by surgery will do the job. Sometimes injection with an irritating solution which scars the vein and eliminates it from the circulation is necessary. Or, the vein may be cut out by surgery. But before any treatment is done, the situation with the veins must be studied, the circulation tested, and the defective valves found as well as possible.

Wearing of elastic stockings or bandages to collapse the veins is often helpful and is usually necessary before other treatment is done.

In spite of the most careful study and treatment, a few varicose veins return. This happens much less often now than formerly.

Social Problems

By Emily Post

A BRIDE-TO-BE asks: "Is the father of the bride considered a wedding attendant, and if so, should he be given the same kind of gift my fiance is giving to his ushers and best man?"

The word "attendant" is no more suitable to describe the father of the bride than to describe the clergyman. It is true that he takes no part in the ceremony. But instead of being given anything, he pays all wedding expenses except the presents to the ushers and the fee to the clergyman.

★ ★ ★

DEAR MRS. POST: My husband and I usually prefer to be seated together. But I believe you have said that on some occasions it is not considered correct. I know that it is not in good taste to display affection in public but I don't think that being seated together should be considered as such.

Answer: Very seldom are husbands and wives seated together. To sit together at one side of your own table and place your guests on either side of, and opposite, you, or to ask to sit together at the tables of your friends would certainly be very strange behavior.

★ ★ ★

DEAR MRS. POST: What is expected of a young man who is invited to a tea dance for a debutante?

Answer: The most important asset he can have is to dance well. Further than that he is expected to be polite and agreeable.

★ ★ ★

DEAR MRS. POST: Would it be permissible—even preferred—to send an informal personal note in thanks for a wedding cake?

Answer: If it is a gift, certainly. Even if it is one ordered from your baker who made an especially beautiful one, a letter of appreciation is always proper to send, and, of course, pleasing to receive.

Contract Bridge

By Ely Culbertson

THERE are obvious advantages in high shut-out bids, but there are also disadvantages. Most notably, these shut-out bids provide the enemy with a wealth of information concerning the location of cards. Take today's deel for example. Certainly, West's opening bid alone should have given South the key to his own line of play.

West, dealer.

Neither side vulnerable.

	♠7632 ♥984 ♦Q106 ♣K74	
♠AKQJ85 ♥72 ♦54 ♣932	NORTH WEST EAST SOUTH	♠104 ♥QJ10 ♦AJ983 ♣865
	♠9 ♥AK653 ♦K72 ♣AQJ10	

The bidding:

West	North	East	South
3♠	Pass	Pass	4♥
Pass	Pass	Pass	

South had a good hand, but his four-heart overcall was nevertheless a blind stab which carried great risk. The more logical action was to double three spades—a double which would be left in by North if his hand called for it, but taken out to any long suit North might hold.

East, as he said later, was tempted to double the four-heart bid when it came around to him, but his holding warranted only limited optimism—enough for a pass, but not enough for a double.

West laid down the king and ace of spades. South ruffed, cashed his two high trumps, then ran off his solid clubs, discarding a diamond from dummy. East did not fall into the error of ruffing the fourth club with his high trump—he meekly discarded the three of diamonds. Apparently, this led declarer to his own destruction. He led a low diamond to dummy's queen, doubtless hoping that West had the ace, in which case South could ruff his own third diamond. Things did not work out that way, however. East took the diamond queen with the ace, cashed the high trump, and then returned the diamond jack. Down one!

It was inconceivable that West would have opened with three spades, holding a solid six-card suit and an outside ace. Thus, the diamond ace was marked with East. Instead of leading the diamond, South should have thrown East in with the trump after cashing the club tricks, and East would have had to start the diamond suit!

Nature Is A Textbook For Humanity

By George M. Adams

NATURE is our great textbook. If we will study it faithfully we will learn more about the mysteries and wonders of life than any other source. There are perhaps no philosophers, no doctors or scientists among those of wild nature, but there are virtues there. There are leaders, too. And when an animal or bird is in trouble, I have seen others of its kind come to its aid.

There is striving in nature. All are on their own. Each is a specialist and so lives out his life apparently happy without worry. And note how play enters into the life of our friends in the outdoor world. They take time off for it, and our birds emphasize their happiness in song morning and night.

★ ★ ★

VERY EARLY after birth do the inhabitants of nature teach their young to be independent and self-suporting. There is striving among both young and old, and it is continuous as a program of life. The Creator made all the living ones in nature self-protective. He did the same with us humans, but we get careless and forgetful—and then there are penalties.

There are secret powers within us all, about which we know nothing until we have explored within ourselves. Constant striving, day by day, opens up new visions and new avenues of approach, and we are stimulated to go just a little farther than we ever have before. There are always surprises ahead, too! Faithful striving toward a worthy objective always brings its merited reward.

★ ★ ★

IT HAS BEEN this constant striving on the part of people of faith that has given us all the progress and comforts that we enjoy today. And no one can predict the future. No one ever has. There have been only guesses. It was constant striving that finally produced television, and what its future impact upon society is to be, no one can say. We do know that it has possibilities that are not yet revealed.

Many of us are tempted to give up on something that has engaged our time for a long period. At such a time we should bear in mind the names of those who did not give up, who went right ahead, never doubting but what the end would be one of triumph.

Senator Soaper Says:

A New York newspaper woman makes a book of what she told the psychoanalyst. And we wonder at times about the analyst, going around with all those hot novels in his head.

Some records seem never to make the sports guides—like the one for traveling sideways in a summer resort porch rocker—40 feet in three hours.

The first signs of weakness appear in a widely held superstition that it will be Eisenhower versus Eisenhower in November 1952.

"I care not who writes our economic control policy," said Senator Quagmire yesterday, "just so's I can get the fine-print clauses."

They'll Do It Every Time

By Jimmy Hatlo

Add Molasses To Milk for Tasty Drink

By Edith M. Barber

WHILE grownups have their iced coffee, children can have their milkshakes. Flavored milk is just as good for children as is plain milk, and they sometimes like it better for a change. Many different additions may be made successfully, but molasses adds color, as well as flavor, and incidentally supplies that extra iron that is often valuable.

The simplest type of milkshake is made by merely stirring two tablespoons of molasses with a cup of milk and pouring it over ice cubes. Or, it may be beaten with a rotary beater and a little spice added, if you like. Ripe bananas combine well with milk and molasses, and the children love the flavor. If you want a particularly nutritious drink, the milk and the molasses may be added to a beaten egg yolk, then a stiffly beaten egg white may be folded into the mixture.

Another popular and colorful combination that the children approve is called purple cow, and the necessary ingredient is grape juice, either bottled or frozen concentrate. As a final touch, a small ball of ice cream may be added to either the molasses or grape-juice drink. Another suggestion for flavoring milk is the use of the apricot nectar that has sucha delicate but characteristic flavor.

Molasses Milk Shake.

Into one cup of milk stir two tablespoons molasses.

Foamy Molasses Shake.

To recipe above, add cinnamon, mace or nutmeg to taste. Beat with a rotary beater or shake until foamy and serve at once.

Molasses Banana Milk Shake.

Peel one medium fully ripe banana. Break with fork and mash until smooth. Add two tablespoons molasses, few grains nutmeg and one cup cold milk. Shake and serve.

Molasses Malted.

Blend two tablespoons molasses with three tablespoons malted milk powder. Gradually add one cup milk, beating with rotary beater. Serve at once.

Molasses Egg Nog.

Beat one egg yolk. Add two tablespoons New Orleans molasses and one cup cold milk. Beat one egg white until stiff with few grains each nutmeg and salt. Fold into milk mixture. Serve at once.

Let's Explore Your Mind

By Albert Edward Wiggam, D.Sc.

Answer to Question No. 1.

No, she might pull through alive, but a woman can't succeed if she doesn't like half of the human race. Unless a girl likes boys in a wholesome way, she can't pick out the best man for keeps. Neither man nor woman can develop a well-rounded personality without a sound, sensible liking for the opposite sex. Our booklet, "How To Be Popular," sent at cost, 15 cents (coin only), plus self-addressed, stamped envelope. Write me in care of the Post-Dispatch.

Answer to Question No. 2.

2. No, judging from a survey by Educator Victor Randolph. When you add to the 14 teaching hours the 12 hours of preparation, five hours of research, four hours of student conferences, three hours of professional reading, two hours of faculty meetings, five hours of office work, and hours for various other duties, the "leisurely professor" works an average of 52 hours a week. Quite a contrast to the "leisurely life" of labor with its 40-hour week, usually with more pay.

Answer to Question No. 3.

3. No, according to Drs. Sheldon and Eleanor Glueck in their book, "Unraveling Juvenile Delinquency," in which is stated that over half the delinquents show their tendencies before reaching 8 years. They are restless, extroverted, aggressive, destructive. As children, they are hostile, suspicious, stubborn, adventurous and opposed to authority. Of course, many of them come from badly managed or broken homes that bring these traits into action. The time to prevent delinquency is during the first eight years.

We, The Women

It Still Is a Smart Idea For Girl to Heed Parents

By RUTH MILLETT

IS a girl of 18 who has just finished high school old enough to know what is best for her? Or should she listen to her parents' advice when the question is as important as marriage?

I have a letter from a girl whose parents have always planned for her to go through college. But she has fallen in love with a boy of 20 and wants to marry him this summer. Her letter ends:

"I know what I want. What's the use of my going to college when I'm going to marry Bill some day, anyhow? Besides, if I go away to school he might find someone else."

Well, let's take those remarks in order. You know what you want, you say. Sure, you know what you want right now. You want to marry Bill. Because at 18 Bill looks like the most wonderful man in the world. But that doesn't mean that given a few more years of education, of more dating experience, and more of the maturity that comes with each passing year, you might not find someone who would be more nearly your ideal at age 25 or 30.

★ ★ ★

WHAT is the use of your going to college? For one thing, an education is a great privilege. Your parents are willing to give it to you and you should think a long time before turning it down. You wouldn't turn down a convertible if they offered you that as a gift, would you? Well, a college education is a much more important gift.

Yes, if you go away to school he might find someone else. But if he should, wouldn't that indicate that his love wasn't worth your sacrificing your chance at an education?

Eighteen is pretty young to be sure that you know what is best for you for life.

At least make a compromise with your parents. Agree to go away to college for one year, and then see how you and Bill feel about marriage. You won't be doing Bill any injustice. After all, 20 is pretty young to be taking on the responsibility of a wife.

TODAY'S PATTERNS

This cute little dress is so darling whether you choose eyelet or braid trim.

Pattern 4502 in teenage sizes, 10, 12, 14, 16. Size 12 takes 4½ yards 35-inch fabric.

Send 35 cents (coins) for this pattern to Anne Adams, care of St. Louis Post-Dispatch, Pattern Department, P. O. Box 121, Old Chelsea Station, New York 11, N. Y. Print your name, address with zone; size and style number.

Send now! Get a copy of our Anne Adams Summer Pattern book! Read all about your new vacation wardrobe, how easy it is to sew! Glamour-fashion, illustrations of thrift patterns in all sizes. Send 25 cents for your copy today! Free pattern of a Jr. Miss sunsuit printed in book.

Frame or line, use singly or as a pair! Pattern C812; transfer two panels 9½x11½ inches.

Send 25 cents (coins) for this pattern to the St. Louis Post-Dispatch, Needlecraft Dept., P. O. Box 136, Old Chelsea Station, New York 11, N. Y. Print pattern number, name, address, zone.

Send 25 cents more (in coins) for our Laura Wheeler Needlecraft Book. Illustrations of patterns for crochet, embroidery, knitting, household accessories, dolls, toys . . . many hobby and gift ideas. A free pattern is printed in the book.

Brain Game

RIVERS are the subject of today's quiz. Answering six of the eight questions correctly is excellent.

1. The Nile flows into what sea?
2. Into what sea does the Danube flow?
3. Into what ocean does the Congo river empty?
4. Into what sea does the Thames flow?
5. The Yukon river empties into what sea?
6. Into what bay does the Ganges empty?
7. Do you know into which ocean the Mackenzie flows?
8. Does the Don flow into the Sea of Azov, the Black Sea or the Atlantic Ocean?

Answers

1. Mediterranean. 2. Black Sea. 3. Atlantic. 4. North Sea. 5. Bering Sea. 6. Bay of Bengal. 7. Arctic Ocean. 8. Sea of Azov.

Your Child and Mine

By MYRTLE MEYER ELDRED

IF PARENTS will be observant of their children's behavior they may come to recognize that some children—though not all—may never go to sleep as quietly and quickly as they should, but show some signs of tension before they relax themselves into slumber.

They may exhibit these tensions in various ways. One baby will not go to sleep without a thumb in mouth even though he has been well and satisfyingly fed.

Another baby may pluck at an ear or pull hair while another will get up and rock on hands and knees so that his crib goes all over the floor making a racket.

Another baby will roll his head back and forth rhythmically while still another will bang it on the sides of the crib until it seems he would bat out his brains. And some babies just seem to have to cry.

★ ★ ★

WHILE MOST of this behavior takes place when the baby is trying to go to sleep, it is possible for it to take place immediately after the baby wakes up.

There are various explanations for this behavior. One is that the baby needs more comforting parental attention not only during the day but at bedtime. Another is, of course, that this is just baby's way of relieving tensions and so the behavior should be undisturbed, since eventually it helps the baby to get to sleep.

In order that baby should not harm himself, some precautions may be necessary.

In the case of the thumb sucking or head rolling the baby needs no protection from these, but when he is batting his head against the crib sides, be sure that they are padded.

★ ★ ★

GIVE HIM a full dosage of affection and attention and, to check the bed rocking, put him on the floor in daytime so that he can practice creeping. It is often during the months when he is getting ready to creep that he is most apt to get up on hands and knees and rock the bed.

And when you've checked his diet, his vitamins, his necessary air, sunshine and exercise and found them satisfactory, be philosophical about the habit. Don't dream of punishing the child for his behavior for that increases his tensions, let him wear them out by his natural expression of them.

My Day -o- By Eleanor Roosevelt

NEW YORK.

IN a vote in Congress the other day the Administration fortunately defeated a proposal made by Representative Jesse P. Wolcott, Republican of Michigan. This resolution said it was "the intention of Congress" to use direct controls only to the extent necessary to implement and supplement the anti-inflationary powers of the Secretary of the Treasury and the Federal Reserve Board.

The House also turned down an amendment, which had been approved by the Banking Committee, to bar imports of goods made from raw materials under priority allocation in this country. The Administration feared, of course, that this would divert to other markets, including Communist-controlled nations, many scarce foreign-made products needed by this nation.

Those who wanted to pass this amendment said it would protect small industries, such as watchmaking, from unfair foreign competition. It is true, of course, that Swiss people seem to be exceptionally good at making watches, but we have managed to find ways of using their skills and still make profits even in small businesses.

★ ★ ★

THE IDEA that little Switzerland and its watchmakers can really harm small business in the United States by unfair competition seems to me rather ludicrous. We survive and prosper because we know how to use to the best advantage what comes to us from other nations. Our workers have the best standard of living in the world, and our efforts should be to stimulate the other nations in the world to get better profits through better management and then to stimulate their workers to get a better share of those profits. In this way standards of living will go up in the other nations and we will have better markets for our goods.

Many things are made here that are neither as good nor as cheap as those made in other nations and I do not think we really need to worry about needing protection from Crongress.

We do, however, need to impress Congress with the fact that the people of this country understand that inflation is dangerous and that we want every method used to stop inflation. Congress needs to recognize the fact that we understand their problems and are willing to submit ourselves to certain restrictions in order to keep our economic machinery sound.

★ ★ ★

WE MUST CONTINUE to prevent the granting of credit on too wide a scale. That will make people save so that they will be able to make larger down payments.

We also should be saving now and putting our money in Government bonds or savings accounts so that it will be there to usew hen production returns to a civilian basis and today's scarce goods become plentiful again.

We must also make Congress realize that we want price controls. If prices are not controlled, our dollars buy less and less, and wew ill not be saving for a future day if the extra money we earn is worth no more than what we had before.

If we do these things—insist on restriction of credit, on saving by all, and on price stabilization—we shall be grateful to Congress in the future and we will remain on a sound economic basis.

Child Behavior

Praise for the Child

By Frances L. Ilg and Louise Bates Ames

HAVE I been a good boy today, mummy?" asks the 6-year-old at bedtime, after he has kept the entire household in a turmoil since morning. "Do you love me?" asks the child at the very times when his behavior has been such as to evoke anything but love in his mother's heart.

If we treated the 6-year-old as he deserves to be treated, especially at the end of one of his "bad" days, we would probably summarize his transgressions and then provide suitable, and heavy, punishment. If we treat him as he needs to be treated, we will give him considerable reassurance, affection and even praise.

This does not mean that we should praise a child for his bad behavior. It does mean that best results will often be obtained by praising him for the one or two good things which he may have done during a day, and by planning with him toward a future when he will do even more good things.

SIX-YEAR-OLD Billy was climaxing a day of downright villainy with a bedtime temper tantrum. His mother, somewhat distraught, was about to tell him what a thoroughly bad little boy she thought he was. But she remembered our advice that the time when a child is behaving his worst is often just hte time when he is having the hardest time with himself; and that praise—if you can bring yourself to bestow it—is usually more efefctive than blame.

"Do you know, Billy," she said, "I was amazed when I visited school this morning to hear you say the Lord's prayer. I didn't dream you knew it!" "Want to hear me say it again?" asked Billy, stopping his tantrum and wiping away his tears. And the day closed, for Billy and his mother, on a peaceful note. Bad as he knew himself to have been, Billy went to sleep with the knowledge that his mother was at least proud of something that he had done.

Crossword Puzzle

ACROSS

1. Make a slight bow
4. Headdress
9. Legal action
12. Silkworm
13. Beginning to be
15. Something imagined or invented
17. Talk idly
18. Toothed wheels
19. Metal-lined eyelet: var.
20. Hazards
21. East Indian timber trees
22. Poker term
23. Sauce for meat
24. Size of shot
26. Oriental commander
27. Hackneyed
28. Before: prefix
29. Kind of rod dye
30. Hat rims
31. Legal claim
32. Gross violation of law
33. Man's arch-enemy
34. Guardians of the peace
36. Cripples
37. Proverb
38. Kind of fish
40. Plots
42. Canton in Switzerland
43. Unit of work
44. Serpent
45. Japanese coin

DOWN

1. Clock in the form of a ship
2. Not copied
3. Summaries
4. Rows
5. Public lodging houses
6. Division of a play
7. State whose capital is Providence: abbr.
8. Sanction or commend
9. Measures of paper
10. Grafted: heraldry
11. Proofreader's term
14. Subtle sarcasm
16. Construct
19. Ruminant quadrupeds
20. South American bird
21. First
22. Dirt
24. Cherish
25. State bordering on the Mississippi river: abr.
27. Muscle of the arm
28. Lamentable
30. Two-masted square-rigged sailing vessels
31. Illuminating device
32. Loud ringing sound
33. Mud volcano
34. Walk with measured tread
35. Scent
36. Onionlike vegetable
38. Period of time
39. Metal
41. At home

F	I	S	T		D	A	M	P		S	H	E
I	D	L	E		O	D	O	R		T	O	Y
L	E	A	N		D	E	R	O	G	A	T	E
L	A	P	S	E	D		E	W	E	R		
			E	V	E	R		S	T	R	A	W
S	P	A	R	E	R	I	B		S	I	L	O
T	A	N		N	E	V	E	R		E	E	L
O	N	C	E		D	E	V	O	U	R	E	D
P	E	E	R	S		R	E	S	T			
			S	I	T	S		L	E	T	T	E
M	A	T	E	R	I	A	L		E	A	S	E
A	G	O		E	R	N	E		R	I	T	E
P	E	R		W	E	N	D		S	L	E	D

Solution of Yesterday's Puzzle

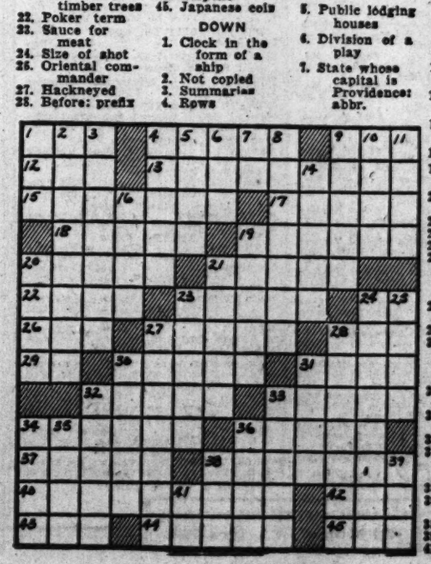

ST. LOUIS BROADCASTING STATIONS

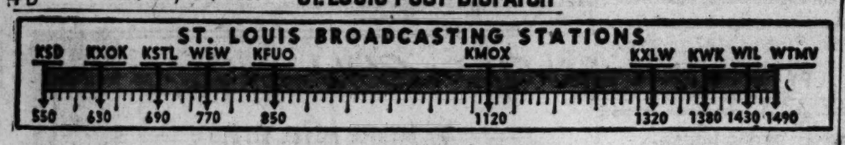

THIS AFTERNOON

Daylight Saving Time.

12:00 Noon.
KSD—Farm and Home.
KMOX—News.
KXOK—News.
KWK—St. L. Weekend.
WIL—Sports Reporter.
KFUO—Masterworks.
WEW—Midday Concert.
WTMV—News.
KXLW—News.
KSTL—Markets.

12:15 P.M.
KMOX—Music and You.
KXOK—Hal Fredericks.
WIL—Warm Up Time.
KFUO—Moments With God.
WTMV—Walkathon.
KXLW—News Commentary.
KSTL—News; Weather.

12:30 P.M.
KSD—Rio Rhythms.
KMOX—Alias Jane Doe.
KWK—Ed Wilson show.
WIL—Cardinals vs. Giants.
KXLW—Golden West Songs.
KSTL—Star Melodies.

12:45 P.M.
KMOX—(12:55) Myst'y Sgr.
KWK—Records; News.
KFUO—Farm Front.
WEW—(12:55) News.
WTMV—Nutrition Council.

1:00 P.M.
KSD—News.
KMOX—Music With Girls.
KXOK—Navy Hour.
KWK—Ed Wilson.
KFUO—Music Appreciation.
WEW—Record Cabinet.
WTMV—News; Memories.
KXLW—Record Time.
KSTL—Faith Defender.

1:15 P.M.
KSD—Road Tk.; Music.
1:30 P.M.
KSD—Serenade in Blue.
KMOX—Chicagoans.
KXOK—Music of Canada.
WEW—Film Themes.
WTMV—Hawaiian Harmony.
KSTL—Pat Cook Show.

1:45 P.M.
KSD—Light and Lilting.
WEW—(1:55) News.
WTMV—Lyrically Yours.
KXLW—(1:55) Calendar.

2:00 P.M.
KSD—Musicana.
KMOX—Housewives League.
WIL—Cards vs. Giants.
KFUO—News Views.
WEW—Sacred Heart Pgm.
WTMV—News; Combo Time.
KXLW—Spider Burks Show.

2:15 P.M.
KSD—Rhythm Rendezvous.
KWK—Warm Up Time.
KFUO—V.F.W. Program.
WEW—Native in Tone.
WTMV—Outdoor Illinois.

2:30 P.M.
KSD—U.S. Army Band.
KMOX—Quiz.
KXOK—American Jazz.
KWK—Browns vs. Phil. A's.
WIL—Scores; Opportunity.
KFUO—News.
WEW—For You.
WTMV—Lean Back; Listen.
KSTL—Party Line.

2:45 P.M.
KFUO—Ernie Brown.
WEW—(2:55) News.
WTMV—Fatima Rosary.
KSTL—Church of God.

3:00 P.M.
KSD—Musical Portraits.
KMOX—Lee Castle's Or.
KXOK—News; L. Welk.
WIL—Personality Time.
KFUO—Faithful Words.
WEW—Masters' Moments.
WTMV—News.
KXLW—Spider Burks.

3:15 P.M.
KSD—Brooklyn Handicap.
KMOX—Brooklyn Handicap.
WIL—Record's Other Side.
KFUO—Recital.
WTMV—Variety Time.
KSTL—Burk Show.

3:30 P.M.
KSD—Summertime for Orch.
KMOX—Barnyard Follies.
KXOK—Dance Music.
KWK—Browns vs. Phil. A's.
WIL—Records Other Side.
KFUO—Women Today.
WTMV—Proudly We Hail.
KSTL—Pop Varieties.

3:45 P.M.
KSD—Here's to Vets.
KFUO—Medical Association.
WEW—(3:55) News.

4:00 P.M.
KSD—Sp'k for Yourself.
KMOX—Frankie Masters' Or.
KXOK—Marines in Review.
WIL—News; Records.
KFUO—Opera Gems.
WEW—Chamber Music
WTMV—We Salute
KXLW—Spider Burks.
KSTL—Starlight Quartet.

4:15 P.M.
KMOX—Sat. at the Hotel.
KSTL—Rhythm & Blues.

4:30 P.M.
KSD—City Serenade.
KMOX—New Releases.
KWK—Record Rally.
KFUO—Open Bible.
WEW—Music; Glee Club.
WTMV—Les Barry show.
KXLW—Musical Storybook.

4:45 P.M.
KMOX—Treasury Bandstand.
KXOK—News.
KWK—News.
KFUO—Dog Tales.
WEW—Glee Club; News.

5:00 P.M.
KSD—News; Melodies.
KMOX—Land's Best Bands.
KXOK—Reservists Salute.
KWK—Soap Box Derby.
WIL—News; Record Report.
KFUO—News.
WEW—Cocktail Music.
WTMV—News; Music Shop.
KXLW—Top Ten.
KSTL—Pop Varieties.

5:15 P.M.
KSD—Melody Symphony.
KMOX—World News.
KFUO—Business Parade.

5:30 P.M.
KSD—A.P. News.
KMOX—Hollywood Stars.
KXOK—Strikes & Spares.
KWK—Bing and Bob.
KFUO—Serenade.
WTMV—Sports Review.
KSTL—Varieties: Sports.

5:45 P.M.
KSD—Song Souvenirs.
KXOK—Club Time.
WIL—Sports Extra.
KFUO—Serenade.
WEW—Ed Macauley Show.
WTMV—Polka Time.

TONIGHT

Daylight Saving Time.

6:00 P.M.
KSD—News; Sports; Wea.
KMOX—Five Star Revue.
KXOK—Sports.
KWK—First Five.
WIL—News.
KFUO—Evening Concert.
WEW—Dinner Concert.
WTMV—News.
KXLW—News; L. Herman
KSTL—Pat Cook show.

6:15 P.M.
KSD—Earl Godwin.
KMOX—(6:25) News.
KXOK—News.
WIL—Four Knights.
KXLW—Double B Ranch.

6:30 P.M.
KSD—Living 1951.
KMOX—Vaughn Monroe.
KXOK—B. Barrington Show.
WIL—Granddaddy Jones
KXLW—Tomorrow's Band.

6:45 P.M.
KWK—First Five: News.
WEW—(6:55) News.
WTMV—Sports Results.

7:00 P.M.
KSD—Merry Go Round.
KMOX—Rate Your Mate.
KXOK—Wake Up St. L.
KWK—Twenty Questions.
WIL—News; T. Dorsey.
KFUO—News.
WEW—Fatima Rosary.
WTMV—News; O'Hara.
KXLW—Fiddle Faddle.
KSTL—Pat Cook

7:15 P.M.
KFUO—Today in Sports.
WEW—We Present.
KXLW—Lenny Herman.

7:30 P.M.
KSD—Magnificent Montague.
KMOX—Philip Marlowe.
KXOK—Dancing Party.
KWK—C. Brown: Lombardo.
WIL—Paul Weston.
KFUO—Family Worship.
WEW—Words and Music.
KXLW—Musically Speaking.

7:45 P.M.
WIL—Chuck Foster.
KFUO—Research Adventures
WEW—Music: News.

8:00 P.M.
KSD—Al Goodman Album.
KMOX—Gangbusters.
KWK—Comedy of Errors.
WIL—Scores; Music.
KFUO—Concert Hall
WEW—Carmelite Novena.

8:15 P.M.
KWK—(8:25) News.
WIL—Eddy Howard.

8:30 P.M.
KSD—Bob and Ray.
KMOX—Mr. Aladdin.
KWK—Take a Number.
WIL—Scores; Instrumental.
KFUO—News.
WTMV—Here's Roscoe.
KXLW—Sign Off.
KSTL—Sign Off.

8:45 P.M.
WIL—The Boys Sing.
KFUO—Melody Pattern.
WTMV—Here's Roscoe.

9:00 P.M.
KMOX—Songs For Sale.
KXOK—Sat. at Houston.
KWK—True & False.
WIL—News; Opportunity.
KFUO—House of God.
WTMV—H. Woods Reports.

9:30 P.M.
KSD—Grand Ole Opry.
KXOK—Stars on Parade.
KWK—Air Force Program.
WIL—Scores; Opportunity.
KFUO—Sign Off.
WTMV—Here's Roscoe.

9:45 P.M.
KXOK—News.

10:00 P.M.
KSD—A.P. News.
KMOX—News.
KXOK—Barn Dance.
KWK—Sports & News.
WIL—News; Music.

10:15 P.M.
KSD—Silver Jubilee.
KMOX—Soap Box Derby.
KWK—Lands Best Bands.
WIL—Guy Lombardo.

10:30 P.M.
KSD—Little Symphony.
KMOX—Open Door.
KWK—Red Nichols Show.
WIL—Frankie Carle.
WTMV—Spiritual: News.

10:45 P.M.
KWK—Music: News.
WIL—Blue Barron.
WTMV—Spiritual Time.

11:00 P.M.
KSD—A.P. News.
KXOK—News; L. Noble Or.
KWK—Dance Orch.
WIL—News; Dawn Patrol.
WTMV—Here's Roscoe.

11:15 P.M.
KSD—Jan Garber's Or.
WIL—Dawn Patrol.

11:30 P.M.
KSD—News; Dance Or.
KMOX—All Nite Frolics.
KXOK—Buddy Moreno's Or
KWK—Midnite Merrymakers.

11:45 P.M.
KXOK—Music: News.

12:00 Midnight.
KSD—News; Melodies.
KMOX—All Nite Frolics.
KXOK—Dance Music: News
KWK—News; Varieties.
WTMV—News; Personal.
WIL—Dawn Patrol

Molasses Frosted.

Break up one scoop ice cream (chocolate, vanilla or coffee) with fork. Beat in three tablespoons molasses and gradually add one-half glass milk, beating constantly. Serve at once.

KSD Weather Reports

At 6, 6:30, 7:15, 7:45 and 8:30 a.m.; report and forecast at 11:10 a.m.; also reports at 12 noon, 5:30, 6, 10 and 11 p. m.

FM Stations

Frequency modulation programs are broadcast in St. Louis as follows: KXOK-FM, 93.7 meg., 7:00 a.m. to 9:00 p.m.; WTMV-FM 102.5 meg., 12:30 p.m. to 10:00 p.m.; KFUO-FM, 104.1 meg., 7:00 a.m. to midnight.

SECOND BAPTIST CHURCH
Kingshighway and Washington
This church seeks to develop God's outlook in men.
11:00 A.M.
"The Outlook of God"
Ministers: Leon R. Robison, Bruce G. McGraw; Music, Howard Kelsey

YOUTH FOR CHRIST
Tonight at 7:30 P. M.
SHUBERT THEATRE
Grand and Olive
DR. BOB SCHULER, JR.
Los Angeles, Calif.
BILLY GRAHAM FILM

SECOND PRESBYTERIAN
(Taylor and Westminster Place)
DR. JAMES W. CLARKE, Minister
11:00 a.m.
PUBLIC WORSHIP
Sermon
"GOD CAN CHANGE YOU"
Music: Duet: "Come, Blessed Saviour" Saint-Saens
Ella Zopf Woods, Frank Grindler
Rev. C. C. Carnahan, Preaching

Grace Church
METHODIST Skinker and Waterman
11 A.M.—Divine Service
"ONE WORLD—WHOSE WORLD?"
Wesley H. Hager, D.D., Minister
Minister of Music: Robert W. Magin, S.M.D.

Pilgrim Congregational
826 N. Union Boulevard
10:00 A.M. Morning Worship
10:00 A.M. Church School
"He Restoreth My Soul"
The Rev. Allen Hackett

Christ Church Cathedral
Thirteenth and Locust
EPISCOPAL
Sidney E. Sweet, Dean
8:00 A. M.—HOLY COMMUNION
11:00 A. M.—Morning Prayer and Sermon (Canon Murphy)
THURSDAY
HOLY COMMUNION, 11:30

DELMAR BAPTIST CHURCH
SKINKER AND WASHINGTON
EDWIN T. DAHLBERG, Pastor
10:30 A. M.
"HOW DOES THE TRUTH MAKE US FREE?"
8:00 P. M.
"COMMON SENSE RELIGION"

—Baptist Churches Welcome You—

Listen to the Baptist Hour—1:30 Sunday Afternoon KXLW

Kingshighway and Page—Dividing Lines

Northeast

BADEN 8629 Halls Ferry Rd.
S. S. 9:30, BTU 6:30, Worship 10:45, 8:00
JOHN W. PEYERS, Pastor

FAITH 3702 North Market
S. S. 9:30, BTU 6:45, Worship 10:45, 7:45
E. L. DANE, Pastor

FOURTH 13th and Sullivan
S. S. 9:30, BTU 6:30, Worship 10:45, 8:00
OLIVER SHANK, Pastor

NORTH SIDE Taylor and San Francisco
S. S. 9:30, BTU 6:30, Worship 10:45, 8:00
HARRY L. CORMACK, Pastor

RIVERVIEW GDNS. Hahnekine and Jeffrey
S. S. 9:30, BTU 6:30, Worship 10:45, 8:00
FLOYD SAMS, Pastor

ST. LOUIS PARK 9620 Rauschenbach
S. S. 9:30, BTU 6:30, Worship 10:45, 8:00
GEO. W. LANKEN, Pastor

TEMPLE 3008 Kossuth
S. S. 9:45, BTU 7:00, Worship 10:45, 8:00
MELVIN R. HERWECK, Pastor

WATER TOWER 2115 East Grand
S. S. 9:30, BTU 6:30, Worship 10:45, 8:00
D. F. RISK, Pastor

Northwest

ANTIOCH Monarch, Mo.
S. S. 9:30 Worship 10:40, 8:00
C. I. KETCHUM, Pastor

BERKELEY Airport Rd. and Garfield
S. S. 9:30, BTU 6:30, Worship 10:45, 8:00
CLYDE OSTER, Pastor

BETHEL Clara and Labadie
S. S. 9:30, BTU 6:30, Worship 10:45, 8:00
GEO. C. JURRENS, Pastor

CALVARY Lillian and Emerson
S. S. 9:30, BTU 6:30, Worship 10:45, 7:45
NELSON REAGAN, Pastor

CARSONVILLE Carsonville, Mo.
S. S. 9:30, BTU 6:45, Worship 10:45, 7:45
JAMES W. CHOSTNER, Pastor

EUCLID 1341 N. Kingshighway
S. S. 9:30, BTU 6:45, Worship 10:45, 7:45
J. F. RAINS, Pastor

FAIRVIEW College and Dawson
S. S. 9:45, BTU 7:00, Worship 11:00, 8:00
MARION FURGERSON, Pastor

FEE FEE St. Charles Rock Rd. and Fee Fee
S. S. 9:45, BTU 6:45, Worship 11:00, 8:00
C. A. BUTLER, Pastor

FIRST FERGUSON Ferguson, Mo.
S. S. 9:30, BTU 6:30, Worship 10:45, 7:45
R. F. BRANSON, Pastor

FLORISSANT VALLEY Florissant, Mo.
S. S. 10:00, BTU 7:00, Worship 11, 8:00
C. R. STEINER, Pastor

GLEN ECHO 6439 St. Louis
S. S. 9:30, BTU 6:30, Worship 10:45, 8:00
G. R. GRUWELL, Pastor

HANLEY HILLS Page and Racine
S. S. 9:30, BTU 6:45, Worship 10:45, 7:45
HERMAN E. WOOTEN, Asst. Pastor

MARY ANN Wright and St. Charles Rds.
S. S. 9:45, BTU 7:00, Worship 11:00, 8:00
EARL POUNDS, Pastor

MARYLAND HEIGHTS 114 Reading
S. S. 10:00 Worship 11:00, 8:00
P. R. LUCAS, Pastor

MOLINE Chambers Rd. and Ventura
S. S. 9:30, BTU 6:45, Worship 10:45, 7:45
R. A. HUTSON, Pastor

OVERLAND Midland Blvd. near Woodson
S. S. 9:30, BTU 6:30, Worship 10:30, 8:00
D. W. JONES, Pastor

PINE LAWN Oakwood and Oxford Lane
S. S. 9:30, BTU 6:45, Worship 10:45, 8:00
G. ELMO PURVIS, Pastor

ST. CHARLES Kingshighway and Adams
S. S. 9:30, BTU 6:30, Worship 10:45, 8:00
D. F. LETT, Pastor

ST. JOHNS St. Charles and McKibben
S. S. 9:30, BTU 6:45, Worship 10:45, 7:45
JAMES T. SHIRLEY, Pastor

SALEM Shackelford and Old Jamestown Rds.
S. S. 9:30, BTU 6:30, Worship 11:00, 8:00
PARKER THOMPSON, Pastor

WEST FLORISSANT 4080 West Florissant
S. S. 9:25, BTU 6:45, Worship 10:45, 8:00
ELMER WILLIAM FIERLER, Pastor

WEST PARK Hedlamont and Wells
S. S. 9:30, BTU 6:45, Worship 9:30, 10:40 a.m., 8:00 p.m.
U. S. RANDALL, Pastor

Southeast

CARONDELET 7300 Virginia
S. S. 9:30, BTU 6:45, Worship 10:45, 7:45
E. N. ROGERS, Pastor

COMPTON HEIGHTS 3841 Russell
S. S. 9:30, BTU 6:30, Worship 10:40, 7:30
GORDON C. GOODIER, Pastor

JEWEL 4657 S. Grand
S. S. 9:30, BTU 6:30, Worship 10:45, 8:00
T. L. KILPATRICK, Pastor

LAFAYETTE PARK Lafayette & Mississippi
S. S. 9:30, BTU 6:30, Worship 10:45, 8:00
O. N. SHIELDS, Pastor

LA SALLE 13th and La Salle
S. S. 9:30, BTU 6:30, Worship 10:45, 8:00
ANDREW J. SMITH, Asst. Pastor

LONGWOOD Block West 9700 S. Broadway
S. S. 9:30, BTU 6:45, Worship 11:00, 8:00
O. H. FISHER, Pastor

LEMAY Telegraph Rd. and Alleghany
S. S. 9:30, BTU 6:30, Worship 10:45, 8:00
W. C. BRODERSEN, Pastor

SOUTH SIDE 3514 Oregon
S. S. 9:30, BTU 6:45, Worship 10:45, 8:00
TABERNACLE 12th and Barton
S. S. 9:30, BTU 6:30, Worship 10:45, 8:00
RALPH COUCH, Pastor

THIRD Grand and Washington
S. S. 9:30, BTU 6:00, Worship 10:40, 7:30
C. OSCAR JOHNSON, Pastor

TOWER GROVE 4318 Norfolk
S. S. 9:25, BTU 7:00, Worship 10:50, 8:00
FORREST A. LOWRY, Pastor

Southwest

AFFTON Gravois and McKenzie
S. S. 9:30, BTU 6:30, Worship 10:45, 8:00
JOHN F. REAGAN, Pastor

BRUSH CREEK Gray Summit, Mo.
S. S. 9:30, BTU 6:30, Worship 10:30, 7:30
PHILLIP TOLLIVER, Pastor

CENTRAL Eureka, Mo.
S. S. 10:00, BTU 7:00, Worship 11, 8:00
MAX PAYNE, Pastor

DELMAR Skinker and Washington
S. S. 9:30. Worship 10:30, 8:00
EDWIN T. DAHLBERG, Pastor

HANLEY RD. Hanley & Maryland, Clayton
S. S. 9:30, BTU 6:45, Worship 11:00, 8:00
JOSEPH L. JOLLY, Pastor

HOPE Clinton & Taylor, Kirkwood
S. S. 9:30, BTU 6:15, Worship 10:45, 7:30
ARNIM L. RAY, Pastor

IMMANUEL 5850 Cates
S. S. 9:30, BTU 6:35, Worship 10:50, 8:00
WILLIAM H. BOLICK, Pastor

KINGSHIGHWAY 5400 S. Kingshighway
S. S. 9:30, BTU 6:45, Worship 11:00, 8:00
ELMER G. WALKER, Pastor

KIRKWOOD Adams and Woodlawn
S. S. 9:30, BTU 6:45, Worship 10:45, 7:45
LINDENWOOD 6932 Lansdowne
S. S. 9:30, BTU 6:30, Worship 10:45, 8:00
JOHN R. HINES, Pastor

MAPLEWOOD Marshall at Marietta
S. S. 9:30, BTU 6:45, Worship 10:45, 7:30
HOMER DeLOZIER, Pastor

MEHLVILLE South St. Louis County
S. S. 9:45, BTU 6:45, Worship 11:00, 8:00
WILLIAM A. MERRYMAN, Pastor

MERAMEC HEIGHTS Big Bend & Col. Rd.
S. S. 9:45, BTU 7:00, Worship 11:00, 8:00
A. E. JOHNSON, Pastor

ROCKHILL 9125 Manchester
S. S. 9:30, BTU 6:30, Worship 10:40, 7:45
O. A. WINSCOTT, Pastor

SOUTHWEST Scanlan and Watson
S. S. 9:30, BTU 6:30, Worship 10:45, 7:30
J. EDWIN HEWLETT, Pastor

WEBSTER GROVES Oakwood and Summit
S. S. 9:30, BTU 6:30, Worship 10:45, 8:00
ROBERT J. WHITE, Pastor

ST. LOUIS BAPTIST MISSION BOARD
919 N. Taylor LUcas 3656

AUTHORIZED PHILCO SALES & SERVICE
PERRY CO. 1033
3900 JENNINGS RD.
RADIO AND TELEVISION CO.

FRIGIDAIRE ELECTRIC RANGE
LIBERAL TRADE
EASY TERMS
C. E. WILDBERGER
1340 N. KINGSHIGHWAY FO. 5380
JUST SOUTH OF SEARS
OPEN MON., FRI., SAT. EVES.

Barbecue Equipment
"FORSHAW"
OF ST. LOUIS
12th St. Opposite City Hall

WURLITZER ORGANS
for churches . . . for homes . . .
Six models to choose from. Anyone can play. Come in for demonstration.
Priced from $995
Convenient Terms
Lessons Conveniently Arranged
Ludwig
HENRY C. RUESTER, Pesident
709 PINE ST. CE. 1825
3535 S. GRAND LA. 3688

CHURCH NOTICES.

ST. JOHN'S METHODIST
Kingshighway and Washington
11:00 A.M. "THE CHRIST WHO DOES NOT CHANGE"
(Sermon by Dr. Godbold)
9:45 A.M. Men's Bible Class
(Teacher—Rev. W. L. Diggs)
No Evening Service During Summer
Ministers { Albea Godbold, Ph. D. / W. L. Diggs, B. D.

CHRISTIAN SCIENCE SERVICES
Sunday Lesson Sermon Subject
GOD
Branches of The Mother Church The First Church of Christ, Scientist, in Boston, Mass.

ST. LOUIS CHURCHES
First: 475 N. Kingshighway
Second: 5807 Murdoch Ave.
Third: 3524 Russell Blvd.
Fourth: 5569 Page Blvd.
Fifth: 3452 Potomac St.
Sixth: 3736 Natural Bridge
Seventh: 1123 Holly Hills
Eighth: 6200 Wydown Blvd.
UNIVERSITY CITY
First: 6900 Delmar Blvd.
WEBSTER GROVES
First: 17 Selma Ave.
KIRKWOOD
First: Washington and Clay
OVERLAND
First: Lackland and Midland
FERGUSON
First: Clark and Carson Rd.
BRENTWOOD
Society: 8756 Eulalie Ave.

HOURS OF SERVICE
Sunday Morning at 11:00
Sunday Evenings
1st at 8:00
Wednesday Evening Meetings, which include Testimonies of Christian Science Healing in all Churches at 8:00 P. M.
Sunday School at all Churches for pupils up to 20 years of age.
Each of the above (except Brentwood Society) maintains a free Reading Room for the study and purchase of authorized Christian Science Literature. The Reading Room in the downtown district is at 618 Olive St.
The Public Is Cordially Invited

TELEVISION—KSD-TV

Today's television schedule on KSD-TV follows:

A.M.
11:00 Two Girls Named Smith; Peggy Ann Garner and Peggy French (ABC).
11:30 Movies for Kids; cartoons and film serial, "Rex and Rinty."

P.M.
12:00 Wild Bill Hickok; Guy Madison in title role; Andy Devine as Jingles.
12:30 Fashion Magic (CBS).
1:00 A Date With Judy; Pat Crowley starred (ABC).
1:30 The Ruggles.
2:00 T-Men in Action; "The Case of the Phantom Endorser" (NBC).
2:30 You Asked for It; films of the ancient Hopi Snake Dance.
3:00 Space Patrol.
3:30 Cisco Kid; "False Marriage."
4:00 Hopalong Cassidy; William Boyd starred (NBC).
5:00 Paul Whiteman's TV Teen Club; Junie Keegan, Theodore "Muscles" Lipton and Nancy Lewis; guests, Peggy Young and Lloyd Steward, precision dancers; the Junior Sweeneyettes, tap dance team; Virginia Pegos, acrobat; the Two Hubs and a Spoke, singers; Francine and Rita Rose, jugglers, and Andrea McLaughlin, 3-year-old singer (ABC).
6:00 Sports Scholar.
6:15 Parade of Magic; Ernie Heldman.
6:30 One Man's Family; Bert Lytell and Marjorie Gateson as Father and Mother Barbour (NBC).
7:00 Summer Theater; Gladys Cooper and the late George Arliss in "The Iron Duke," a story about the Duke of Wellington, conqueror of Napoleon (CBS).
8:00 Midwest Hayride; County Briar Hoppers, dancers; Ernie Lee, singer; Bob Shrede, comedian; the Pleasant Valley Boys and the Pasco Rangers, singing groups; Bill Thall, m.c. (NBC).
9:00 Vienna Philharmonic (CBS).
9:15 TV's Top Tunes; Peggy Lee and Mel Torme (CBS).
9:30 Wrestling in Marigold Gardens; Hombre Montana and Ramon Cernadas vs. Bob Clay and Gene Bowman; George Dusette vs. Zack Malkov; Rudy Kay vs. Chief Lone Eagle (Dumont)
11:00 Racket Squad (CBS).
11:30 Faith Baldwin's Theater of Romance; John Carradine as lawyer Phil Saunders, a wandering connoisseur of beautiful girls, in "Barry and the Beautiful Doll." (ABC).
12:00 to 12:05 News.

SUNDAY.

A.M.
8:45 Film.
9:00 Metropolitan Church Federation.
9:30 Mrs. Roosevelt Meets the Public (NBC).
10:00 Industry on Parade.
10:15 Sheila Graham (NBC).
10:30 Versatile Varieties; Lady Iris Montbatten, hostess (CBS).
11:00 Zoo Parade (NBC).
11:30 Junior Circus.
P.M.
12:00 Mr. Wizard (NBC).
12:30 The Stu Erwin show (ABC).
1:00 Chance of a Lifetime (ABC)
1:30 The Chimps.
1:45 INS News Summary.
2:00 "Foreign Correspondent"; Joel McCrea and Laraine Day.
3:30 Your Pet Parade (ABC).
4:00 Super Circus (ABC).
5:00 Family Quiz.
5:15 John Kieran show.
5:30 Ted Mack's Family Hour (NBC).
6:00 Summer Revue (ABC).
6:30 Meet the Press (NBC).
7:00 American Inventory (NBC).
7:30 Television Recital Hall (NBC).
8:00 Television Playhouse (ABC).
9:00 American Forum of the Air (NBC)
9:30 Municipal Opera Preview.
10:00 Guest House (CBS).
11:00 Horace Heidt show (CBS).
11:30 Film: "Jungle Patrol."
12 to 12:05 News.

Newscasts and Comment on Network Stations

A.M.
5:30 KSD
6:00 KSD; KXOK
6:45 KSD
7:00 KSD; KMOX; KXOK
7:15 KMOX; KWK
7:30 KXOK
7:45 KSD
8:00 KSD, Alex Dreier; KMOX; KXOK; KWK
8:30 KSD
10:00 KMOX
11:00 KSD

P.M.
12:00 KMOX; KXOK
1:00 KSD
4:45 KXOK
5:00 KSD
5:15 KMOX
5:30 KSD
6:00 KSD
6:15 KSD, Earl Godwin; KXOK
9:45 KXOK
10:00 KSD; KMOX; KWK
11:00 KSD; KXOK
11:30 KSD
12:00 KSD; KWK
12:30 KSD

RADIO FAVORITES

Music.

8:00 KSD, Al Goodman's Musical Album; soloists, Felix Knight, tenor and Elaine Malbin, coloratura soprano.
10:30 KSD, Excerpts from Little Symphony Concert at Washington U. Quadrangle; Stanley Chapple, conductor.

Drama.

P.M.
8:00 KMOX, Gangbusters; "The Case of the Letter to Home."

Sports.

P.M.
3:15 KSD, The Brooklyn Handicap at Aqueduct Race Track; described by Clem McCarthy.

Variety and Comedy.

P.M.
7:00 KWK, Twenty Questions; Bill Slater, m.c.
7:30 KSD, The Magnificent Montague; Monty Wooley starred.
8:30 KSD, Bob and Ray, disc jockey team.
9:00 KMOX, Songs for Sale; Steve Allen, m.c.; guests, Margaret Whiting and Mel Torme, singers.
9:30 KSD, Grand Old Opry; Red Foley, Rod Brasfield, Oak Ridge Quartet and Minnie Pearl; guests, Lulu Belle and Scotty.

Special.

P.M.
5:00 KWK, Description of the annual Soap Box Derby; on KMOX at 10:15.
6:30 KSD, Living, 1951; Ben Grauer, narrator.

THE BERRYS—By Carl Gruber

DONALD DUCK by Walt Disney

Never Let Him Go

by Rob Eden

CHAPTER 22(Conclusion)

LUCY awakened slowly. She opened her eyes and saw it was bright daylight. Her bedside clock said a quarter to three.

She stretched luxuriously, then called the nurse. When Nancy came in Lucy remarked:

"Am I getting lazy! Sleeping all day!"

"You didn't sleep much last night," Nancy reminded her.

"Get that 10 dollar bill out of my purse," Lucy said. "Call a taxi and go down to the newspaper office and buy all last week's papers. I want to catch up on my reading."

"Mr. Duff brought them yesterday. I haven't had a chance to give them to you, I have today's papers for you."

"Efficient Nancy," Lucy said.

She got out of bed, took a shower, put on lounging pajamas and went into the living room. There she took the stack of papers, lay down flat on her stomach on the thick rug and started reading. She had tied a yellow ribbon around her hair and she looked like a young school girl reading the funnies.

The Sunday paper had a full page of pictures on the shooting. One dramatic pose showed Tappy standing over the deputy coroner as he examined Roe's body. Another pictured Lucy and the guard who had shot Roe, sitting in his car, with the car window shattered.

"Mrs. Gayda won't like that," Lucy told Nancy, laughing.

★ ★ ★

She found one interesting bit of news in the story. Dusty Wallace had been taken into custody and told of his association with Roe Duff. When Tappy inherited his father's cafe, Roe was given cash. He went into partnership with Dusty, a gambler, and they bought territorial rights for a race wire, which brought track results and odds to gamblers.

They were still partners. Dusty told the police Roe had financed him when he needed help. He, in gratitude, had tried to keep Roe out of institutions. Raids had followed Dusty's story to the police and among the men picked up were Slick Jones and Sam Grove, two "persuaders" for Dusty who did his strong arm work. They confessed to taking Dr. Barton Tyler to treat Roe, but made no mention of kidnaping Lucy, too.

"Mrs. Gayda won't like that, either," Lucy commented.

Shortly before dinner time, Bart came to the apartment. Lucy was sitting on the floor, still in her pajamas, drinking a cup of hot chocolate. She didn't get up.

"It wasn't easy coming," Bart confessed. "I do want to go on with you, Lucy. I really want you. But I can't make a complete break with Mrs. Gayda. She's done too much for me."

"Perhaps you know best," Lucy said.

"You're not going to urge me to"? Bart asked in surprise.

"No."

He seemed elated.

"That's wonderful. I'll go over and tell her. I know she'll be pleased."

He started to go. Then came back.

"Aren't you going to kiss me"?

"Certainly."

Lucy still didn't get up. She lifted her face and Bart kissed her lightly on the lips. Then he was gone.

Nancy came in, smiling.

"Just like a play theater around here," she told Lucy. "Dramatics, all the time. It must get boring."

"Sometimes it does," Lucy said quietly.

"I'm going out to dinner," Lucy told the nurse a little later.

"Alone?"

"Alone. I'm going to the Mark. I'll have the detective walk over there with me. I feel like walking. And I'll tell Tappy tomorrow that I won't need you or the guard any longer."

"I'll miss the fun around here," Nancy said, her eyes twinkling.

★ ★ ★

An hour later Lucy was sitting at a side table in the Peacock Court. She had dressed in her best evening gown, and used a little more make-up than usual. She sat where she could watch the band, and ate a very extravagant dinner, slowly and deliberately.

A pretty blonde girl singer came into the stand and sang "One Enchanted Evening," a favorite song of Lucy's. Lucy watched every movement of the graceful soloist and listened to every word of the lyrics.

"Never let him go," the singer caroled.

"It's strange," Lucy said to herself, "All the times I've heard that song I never noticed those words before."

"Never let him go," she repeated.

"That's so right!" she exclaimed aloud.

"Pardon me?" the waiter asked.

"Never mind," Lucy said hastily. "My check please."

The detective was waiting for her in the lobby. They went out into the brisk breeze on California street.

"We're going home another way," Lucy told him.

They walked up the hill, past the Huntington Apartments and the Cathedral.

A short distance beyond, Lucy stopped in front of a familiar steel and concrete apartment building.

"Wait for me here," she told the detective.

★ ★ ★

Walking into the lobby she crossed to the elevator and was whisked skyward.

As she left the elevator and started down the long corridor she saw the night bellboy coming toward her. He carried a tray holding a bottle of beer and a sandwich.

They met midway down the hall. Lucy pointed to the door nearest them. The boy nodded his head.

Lucy handed him a dollar bill and took the tray.

"Let me," she said quietly.

She told the boy to knock.

"Room service," he called, then scurried down the hall and out of sight around the corner.

Tappy opened the door.

"Is it a mirage?" he asked incredulously. "Or is it really you?"

"I've been through hell," he said. "Haven't slept a wing nor eaten a bite since I saw you."

They sat down on the couch.

"Tappy," Lucy said seriously. "You mustn't take it this way. You have done everything a brother could humanly do. You did your whole duty, and now it's over. Roe had a twisted mind, which made him do things no sane person would do. It's fortunate that he didn't accomplish what he tried. We can both be thankful for that."

Tappy took Lucy's hand.

"You are so right. And how I need to talk to you! But tell me first, what about Bart?"

"He and I and Mrs. Gayda went round and round on the merry-go-round yesterday afternoon. When it stopped I got off—alone."

"You mean—"

"Oh, he came back today very humble, but it was too late. I've been such a fool, Tappy! Such a blind, stubborn fool!"

Tappy pulled her to him, and she buried her face on his shoulder.

"Never let him go," Lucy sang, her voice muffled in Tappy's coat.

"What was that?" Tappy asked.

"Nothing. Nothing at all."

"Lucy, I'm going to Europe," Tappy said. "I've got to get away. I must have a change. I haven't had a vacation since I was in college."

"What do you mean you're going to Europe," Lucy asked, running her hand through his hair.

"We're going to Europe."

"What?"

"You would make me propose to you. But I like it."

Now she was in Tappy's lap, her arms tightly about him.

When Tappy finally let her speak again she said:

"I guess this must be paradise. But, oh Tappy, we took a lot of detours getting here, didn't we?"

THE END.

A NEW SERIAL

A romantic new serial, "Half A Love," by Vida Hurst, starts in Sunday's Everyday Magazine. You'll want to read each installment of this exciting love story.

BRIDGE—By Webster

BABY CRIBS
LARGE 4-YR. SIZE FULL PANEL CRIB $14
CRIB MATTRESS INNERSPRING WATER REPELLENT $6
JUVENILE FURNITURE Manufacturing Co.
5067 DELMAR OPEN EVES.

DON'T MISS!

Paul Whiteman TV-teen club
KSD-TV
EVERY SAT. 5 to 6 P.M.
Nash Missouri Corporation
WORLD'S LARGEST
2323 S. KINGSHIGHWAY

DON'T MISS!

Paul Whiteman TV-teen club
For the young in heart of all ages! Full-hour talent hunt show that's new and different . . . you'll make it a family favorite!

JOE PALOOKA—By Ham Fisher

MANDRAKE—By Lee Falk and Phil Davis

DIXIE DUGAN—By McEvoy & Striebel

STEVE ROPER—By Saunders and Woggon

KERRY DRAKE—By Alfred Andriola

WILLIE DEE—By Vic Green

SANDY HILL—By Bill Dwyer

BUZ SAWYER—By Roy Crane

RUSTY RILEY—By Frank Godwin

HENRY—By Carl Anderson

BELIEVE IT OR NOT—By Ripley

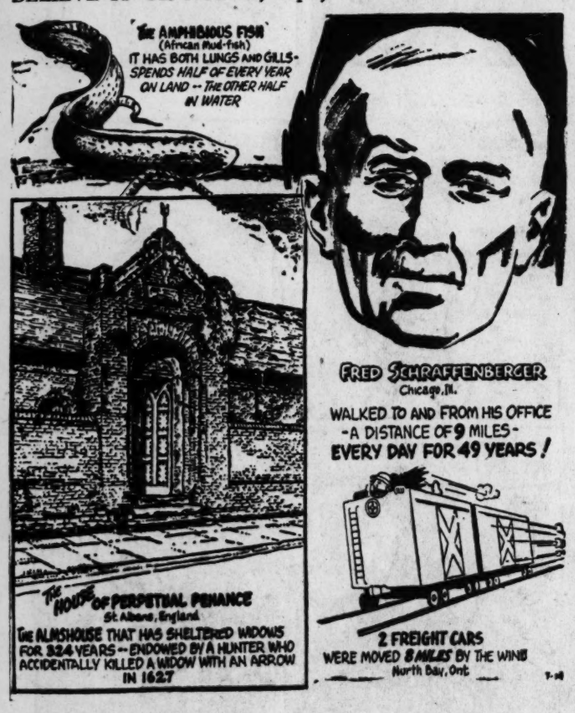

BO—By Frank Beck

CAPTAIN EASY—By Leslie Turner

OUT OUR WAY—By J. R. Williams

TALLULAH—By Yar Yarbrough

SIDE GLANCES—By Galbraith

THIS FUNNY WORLD

"IT'S NOT THAT HE'S WORTH MUCH, BUT HE HAS A CERTAIN SENTIMENTAL VALUE!"

RED RYDER—By Fred Herman

THE EVERYDAY MAGAZINE

Reg. U. S. Pat. Off. — Published Every Day — Week-days and Sundays — in the ST. LOUIS POST-DISPATCH

BISTER BREGER — By Dave Breger

"... And in wintertime, Madam, it makes a dandy bookmark!"

BLONDIE—By Chick Young

LI'L ABNER—By Al Capp

GRIN AND BEAR IT— By Lichty

"I'm writing down all the things I like to do . . . so when I get to be a mother, I'll remember to let MY children do them! . . .

ROOM AND BOARD—By Gene Ahern

NANCY—By Ernie Bushmiller

GRANDMA—By Charles Kuhn

DEBBIE—By Cecil Jensen

BEETLE BAILEY—By Mort Walker

ELSWORTH—By Seeg

HOPALONG CASSIDY—By Dan Spiegle

POGO—By Walt Kelly

GORDO—By Gus Arriola

REX MORGAN, M. D.—By Dal Curtis

HERMAN—By Clyde Lamb

Advertisement

RIP KIRBY—By Alex Raymond

Advertisement

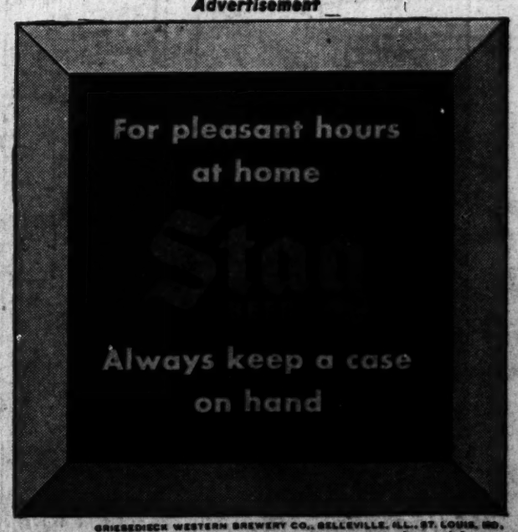

GRIESEDIECK WESTERN BREWERY CO., BELLEVILLE, ILL., ST. LOUIS, MO.

Watch WRESTLING EVERY SATURDAY—9:30 P.M., KSD-TV.